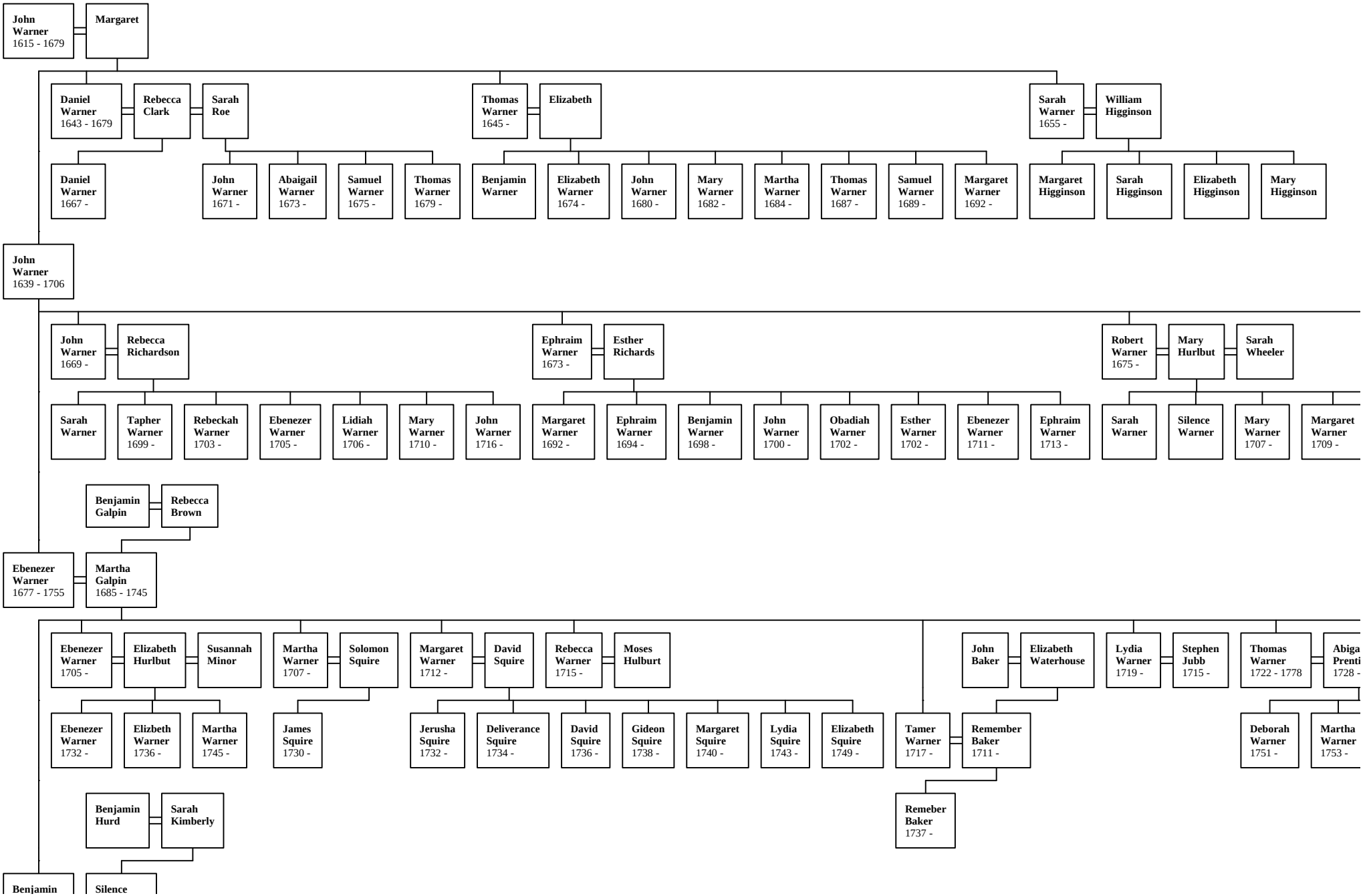
John Warner 1615 - 1679
Margaret
Daniel Warner 1643 - 1679
Rebecca Clark
Sarah Roe
Thomas Warner 1645 -
Elizabeth
Sarah Warner 1655 -
William Higginson
Daniel Warner 1667 -
John Warner 1671 -
Abaigail Warner 1673 -
Samuel Warner 1675 -
Thomas Warner 1679 -
Benjamin Warner
Elizabeth Warner 1674 -
John Warner 1680 -
Mary Warner 1682 -
Martha Warner 1684 -
Thomas Warner 1687 -
Samuel Warner 1689 -
Margaret Warner 1692 -
Margaret Higginson
Sarah Higginson
Elizabeth Higginson
Mary Higginson
John Warner 1639 - 1706
John Warner 1669 -
Rebecca Richardson
Ephraim Warner 1673 -
Esther Richards
Robert Warner 1675 -
Mary Hurlbut
Sarah Wheeler
Sarah Warner
Tapher Warner 1699 -
Rebeckah Warner 1703 -
Ebenezer Warner 1705 -
Lidiah Warner 1706 -
Mary Warner 1710 -
John Warner 1716 -
Margaret Warner 1692 -
Ephraim Warner 1694 -
Benjamin Warner 1698 -
John Warner 1700 -
Obadiah Warner 1702 -
Esther Warner 1702 -
Ebenezer Warner 1711 -
Ephraim Warner 1713 -
Sarah Warner
Silence Warner
Mary Warner 1707 -
Margaret Warner 1709 -
Benjamin Galpin
Rebecca Brown
Ebenezer Warner 1677 - 1755
Martha Galpin 1685 - 1745
Ebenezer Warner 1705 -
Elizabeth Hurlbut
Susannah Minor
Martha Warner 1707 -
Solomon Squire
Margaret Warner 1712 -
David Squire
Rebecca Warner 1715 -
Moses Hulburt
John Baker
Elizabeth Waterhouse
Lydia Warner 1719 -
Stephen Jubb 1715 -
Thomas Warner 1722 - 1778
Abiga Prenti 1728 -
Ebenezer Warner 1732 -
Elizbeth Warner 1736 -
Martha Warner 1745 -
James Squire 1730 -
Jerusha Squire 1732 -
Deliverance Squire 1734 -
David Squire 1736 -
Gideon Squire 1738 -
Margaret Squire 1740 -
Lydia Squire 1743 -
Elizabeth Squire 1749 -
Tamer Warner 1717 -
Remember Baker 1711 -
Deborah Warner 1751 -
Martha Warner 1753 -
Benjamin Hurd
Sarah Kimberly
Remeber Baker 1737 -
Benjamin
Silence

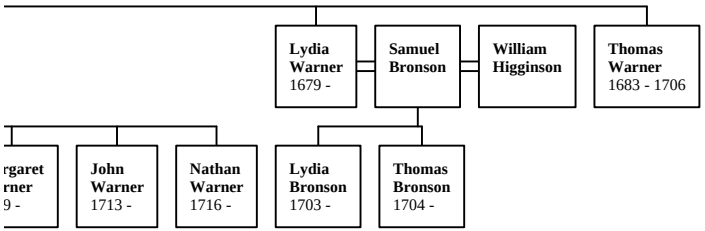
Lydia Warner 1679 -
Samuel Bronson
William Higginson
Thomas Warner 1683 - 1706
rgaret rner 9 -
John Warner 1713 -
Nathan Warner 1716 -
Lydia Bronson 1703 -
Thomas Bronson 1704 -

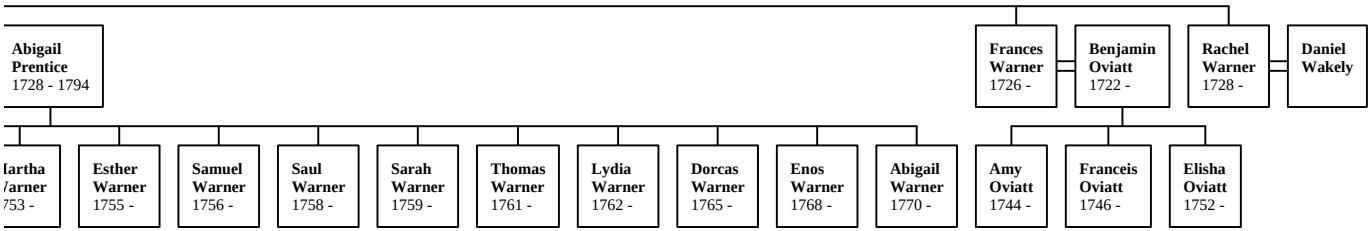
Abigail Prentice 1728 - 1794
Frances Warner 1726 -
Benjamin Oviatt 1722 -
Rachel Warner 1728 -
Daniel Wakely
lartha Varner 753 -
Esther Warner 1755 -
Samuel Warner 1756 -
Saul Warner 1758 -
Sarah Warner 1759 -
Thomas Warner 1761 -
Lydia Warner 1762 -
Dorcas Warner 1765 -
Enos Warner 1768 -
Abigail Warner 1770 -
Amy Oviatt 1744 -
Franceis Oviatt 1746 -
Elisha Oviatt 1752 -

Sylvanus Sweet Warner

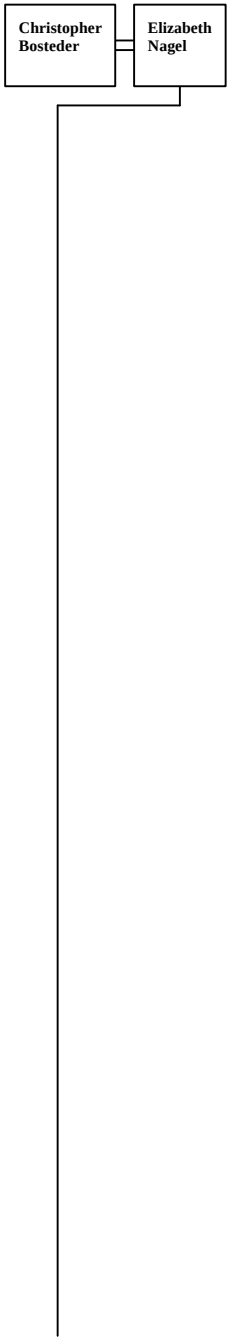

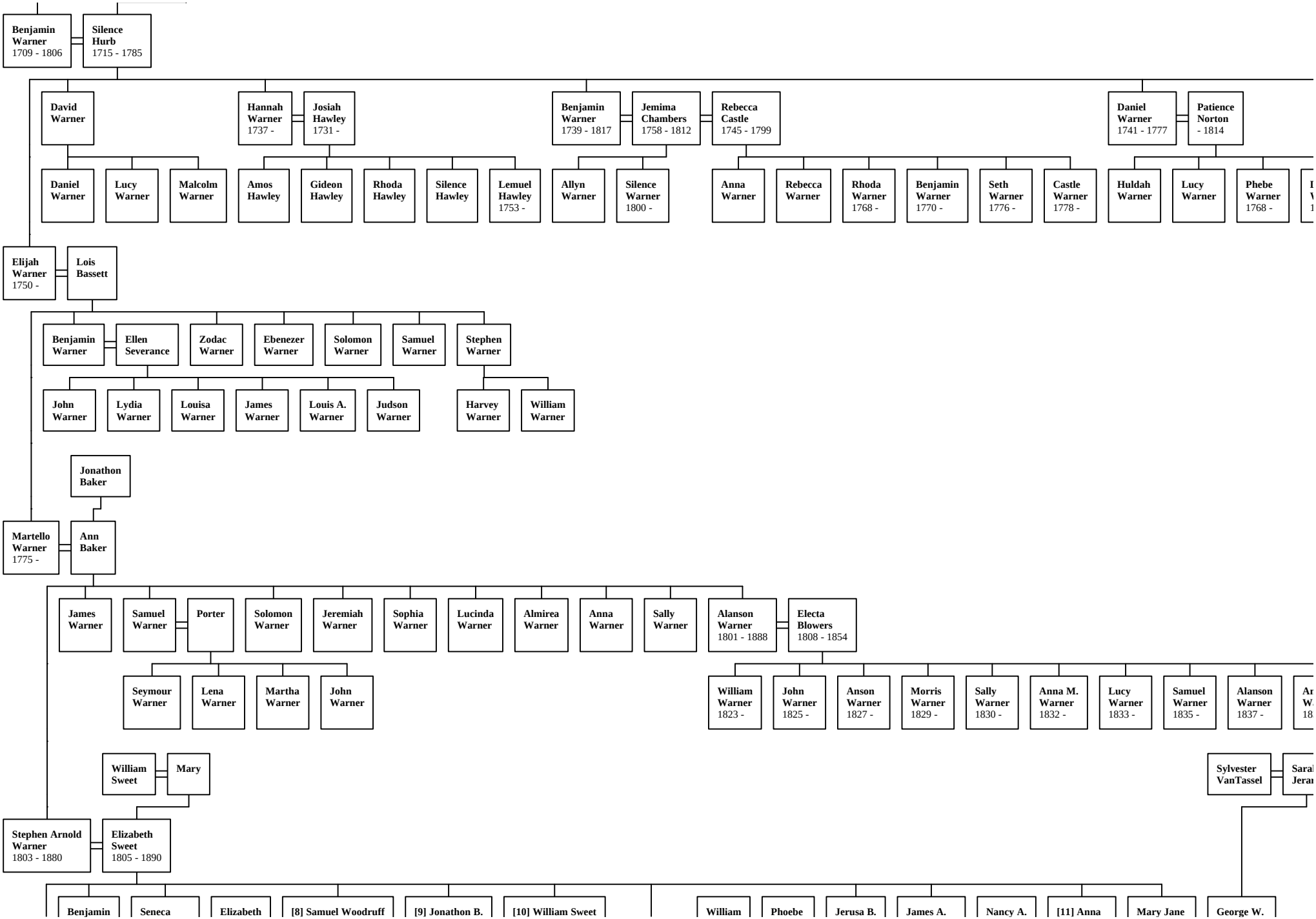
Benjamin Warner 1709 - 1806
Silence Hurb 1715 - 1785
David Warner
Hannah Warner 1737 -
Josiah Hawley 1731 -
Benjamin Warner 1739 - 1817
Jemima Chambers 1758 - 1812
Rebecca Castle 1745 - 1799
Daniel Warner 1741 - 1777
Patience Norton - 1814
Daniel Warner
Lucy Warner
Malcolm Warner
Amos Hawley
Gideon Hawley
Rhoda Hawley
Silence Hawley
Lemuel Hawley 1753 -
Allyn Warner
Silence Warner 1800 -
Anna Warner
Rebecca Warner
Rhoda Warner 1768 -
Benjamin Warner 1770 -
Seth Warner 1776 -
Castle Warner 1778 -
Huldah Warner
Lucy Warner
Phebe Warner 1768 -
Elijah Warner 1750 -
Lois Bassett
Benjamin Warner
Ellen Severance
Zodac Warner
Ebenezer Warner
Solomon Warner
Samuel Warner
Stephen Warner
John Warner
Lydia Warner
Louisa Warner
James Warner
Louis A. Warner
Judson Warner
Harvey Warner
William Warner
Jonathon Baker
Martello Warner 1775 -
Ann Baker
James Warner
Samuel Warner
Porter
Solomon Warner
Jeremiah Warner
Sophia Warner
Lucinda Warner
Almirea Warner
Anna Warner
Sally Warner
Alanson Warner 1801 - 1888
Electa Blowers 1808 - 1854
Seymour Warner
Lena Warner
Martha Warner
John Warner
William Warner 1823 -
John Warner 1825 -
Anson Warner 1827 -
Morris Warner 1829 -
Sally Warner 1830 -
Anna M. Warner 1832 -
Lucy Warner 1833 -
Samuel Warner 1835 -
Alanson Warner 1837 -
William Sweet
Mary
Sylvester VanTassel
Stephen Arnold Warner 1803 - 1880
Elizabeth Sweet 1805 - 1890
Benjamin
Seneca
Elizabeth
[8] Samuel Woodruff
[9] Jonathon B.
[10] William Sweet
William
Phoebe
Jerusa B.
James A.
Nancy A.
[11] Anna
Mary Jane
George W.

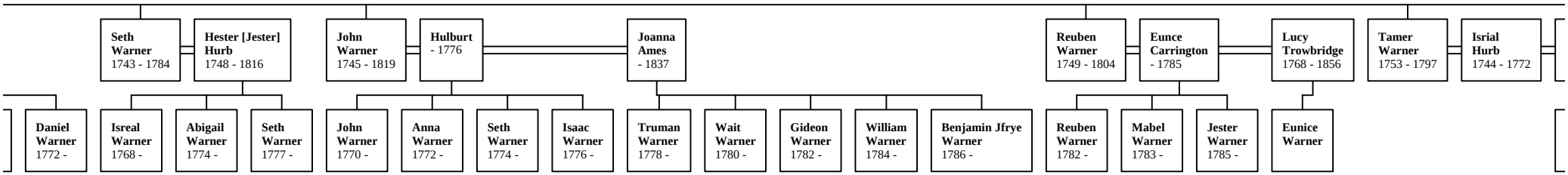
Seth Warner 1743 - 1784
Hester [Jester] Hurb 1748 - 1816
John Warner 1745 - 1819
Hulburt - 1776
Joanna Ames - 1837
Reuben Warner 1749 - 1804
Eunce Carrington - 1785
Lucy Trowbridge 1768 - 1856
Tamer Warner 1753 - 1797
Isrial Hurb 1744 - 1772
Daniel Warner 1772 -
Isreal Warner 1768 -
Abigail Warner 1774 -
Seth Warner 1777 -
John Warner 1770 -
Anna Warner 1772 -
Seth Warner 1774 -
Isaac Warner 1776 -
Truman Warner 1778 -
Wait Warner 1780 -
Gideon Warner 1782 -
William Warner 1784 -
Benjamin Jfrye Warner 1786 -
Reuben Warner 1782 -
Mabel Warner 1783 -
Jester Warner 1785 -
Eunice Warner

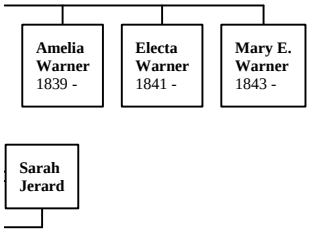
Amelia Warner 1839 -
Electa Warner 1841 -
Mary E. Warner 1843 -
Sarah Jerard

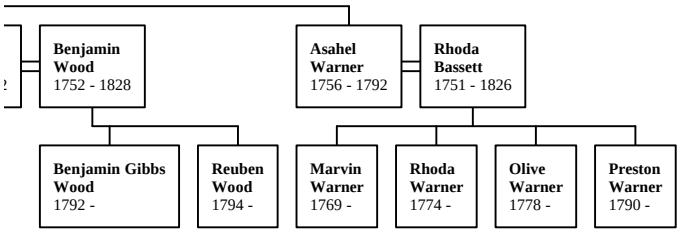
?
Benjamin Wood 1752 - 1828
Asahel Warner 1756 - 1792
Rhoda Bassett 1751 - 1826
Benjamin Gibbs Wood 1792 -
Reuben Wood 1794 -
Marvin Warner 1769 -
Rhoda Warner 1774 -
Olive Warner 1778 -
Preston Warner 1790 -

Benjamin Warner 1826 -
Seneca Warner 1828 - 1881
Elizabeth Collins
[8] Samuel Woodruff Warner 1830 - 1877
[9] Jonathon B. Warner 1831 - 1905
[10] William Sweet Warner 1833 - 1897
Stephen Warner 1863 -
Franklin Warner 1869 -
Adalaide Warner 1872 -
Darius Warden
Lucinda Jerard
Sylvanus Sweet Warner 1846 - 1939
Phoebe Jane Warden 1851 - 1930
William Warner 1867 - 1948
Nellie Prouty 1887 -
Abi Warner 1870 - 1944
Otto Evenson
Warren L. Jacobs 1907 - 1985
Stephen A. Jacobs 1911 - 1974
Laurel M. Jacobs 1919 -
Ernest Evenson 1891 - 1936
John Evenson 1892 - 1984
Mary Konsella 1894 - 1984
Mary Ellen Evenson 1894 -
Oscar Evenson 1897 - 1980
Clavern J. Evenson 1917 - 1989
Lucille Marie Evenson 1920 - 1995
Vernon Madison
Ervin Ernset Evenson 1924 - 1987
Wayne Madison
Pat
William Jerard
Phoebe Vincent
Jerusa B. Warner 1838 -
James A. Warner 1840 - 1897
Nancy A. Manning
[11] Anna Warner 1842 - 1913
Mary Jane Warner 1844 - 1879
George W. VanTassel 1841 - 1923
John W. Jerard 1839 - 1863
[11] Anna Warner 1842 - 1913
[11] Anna Warner 1842 - 1913
John Bailey - 1881
Georgianna VanTassel 1865 -
Clarissa M. VanTassel 1868 -
John Charles Jerard 1861 -
Clark W. Jerard 1863 -
George Bailey 1868 -
James Bailey 1870 -
Dorcus Warner 1835 - 1890
William J. Jerard 1833 - 1912
Anna Alma Jerard 1857 -
Michael McCaffery 1849 -
Florence Jerard 1859 - 1867
Williamq Jerard 1863 - 1867
Jeanette Jerard 1866 -
Hazel Dell McCaffery 1884 -
Oscar Wright
Phillip Neal McCaffery 1887 -
Ora Cannon
Jeanette Claire McCaffery 1889 -
William Jerard McCaffery 1892 -
Estella Bragg 1895 - 1988
Julia Irene McCaffery 1894 -
August Ehlert
Philip McCaffery 1912 - 1991
Julian McCaffery 1913 -
Florence McCaffery 1917 -
William Tunnison 1870 -
Elizabeth Warner 1872 -
William E. Powell 1869 -
James Brintnall
Sarah Fenn
Phoebe Evenson 1905 -
Susan R. Evenson 1909 -
Sylvanus Tunnison 1912 - 1948
Lydia Powell
Chester A. Powell

Helen VanTassel 1869 -
Dorcus VanTassel 1872 -
Sadie VanTassel 1874 - 1876
Un-named Baby VanTassel 1876 - 1876
Dorcus Laura McCaffery 1898 -
Charles Schuebel
Lucinda Warner 1875 -
Roy E. Brown
Susan Warner 1880 -
William R. Allen
Cole A. Powell
Arbutus Powell
Harriett Viola Powell 1894 -
Elery Wilson Rugg 1887 - 1936
Lucille Powell 1897 -
M. E. Nicksic
Angus Brown - 1918
Leo Brown
Haskell Brown - 1918
Elizabeth Malinda Rugg
Emory Earl Padgett
Harold Rugg
Delayne Rugg
Roberta Rugg
Jean Rugg
Harriett Viola Rugg
Elizabeth Marie Rugg
Joyce Nicksic
Mark Nicksic
William Nicksic
Myrle Nicksic
Malinda Marie Padgett
Donald Westley Sadler
Robin Earl Padgett
Laurie Lynn Sadler
Robert Keith Wheeler
Kirk Westley Sadler
Ann Marie Rooney
Tammy Malinda Sadler
Joe Wesley Barkowski

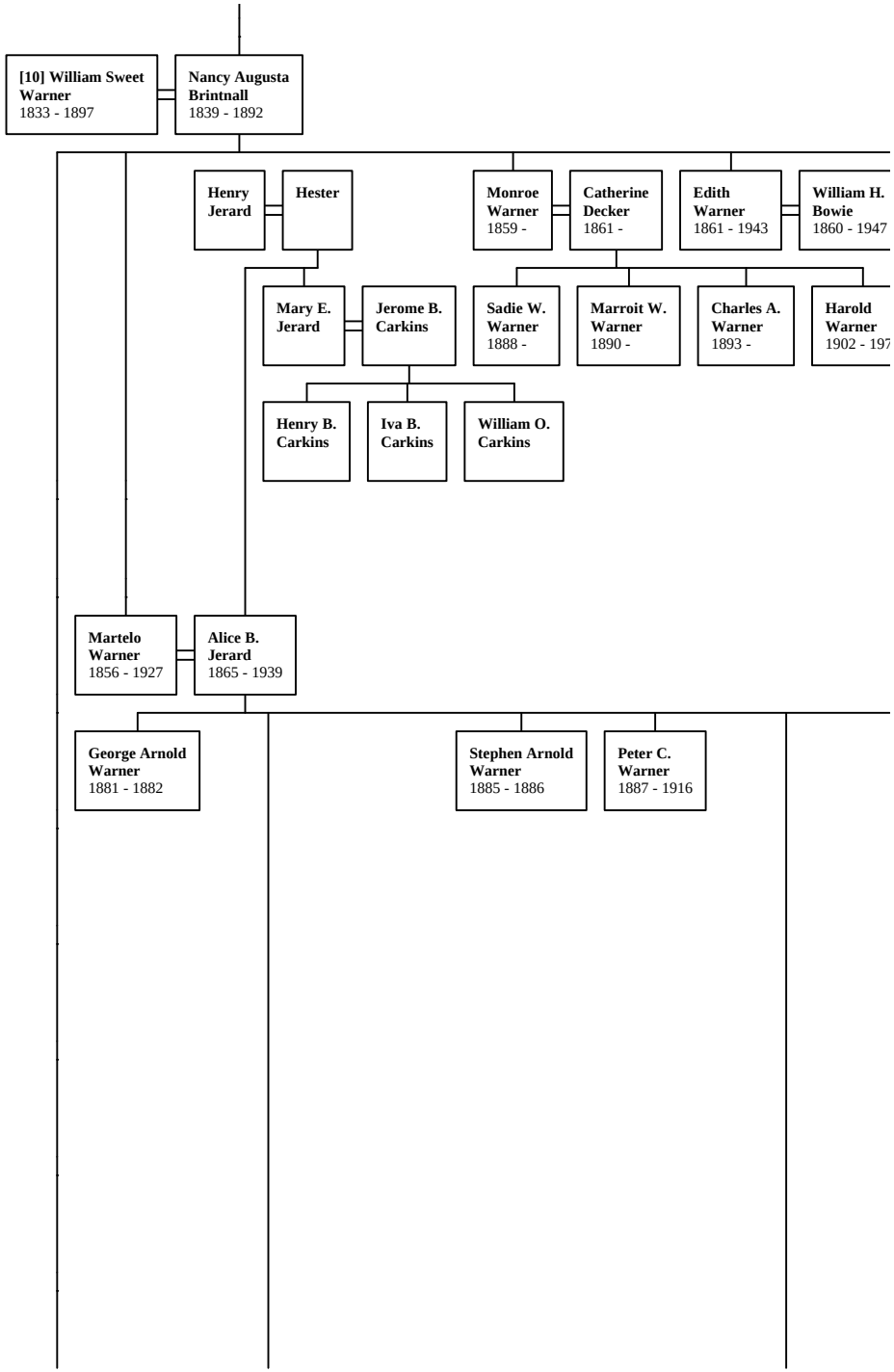
[10] William Sweet Warner
1833 - 1897
Nancy Augusta Brintnall
1839 - 1892
Henry Jerard
Hester
Monroe Warner
1859 -
Catherine Decker
1861 -
Edith Warner
1861 - 1943
William H. Bowie
1860 - 1947
Mary E. Jerard
Jerome B. Carkins
Sadie W. Warner
1888 -
Marroit W. Warner
1890 -
Charles A. Warner
1893 -
Harold Warner
1902 - 197
Henry B. Carkins
Iva B. Carkins
William O. Carkins
Martelo Warner
1856 - 1927
Alice B. Jerard
1865 - 1939
George Arnold Warner
1881 - 1882
Stephen Arnold Warner
1885 - 1886
Peter C. Warner
1887 - 1916

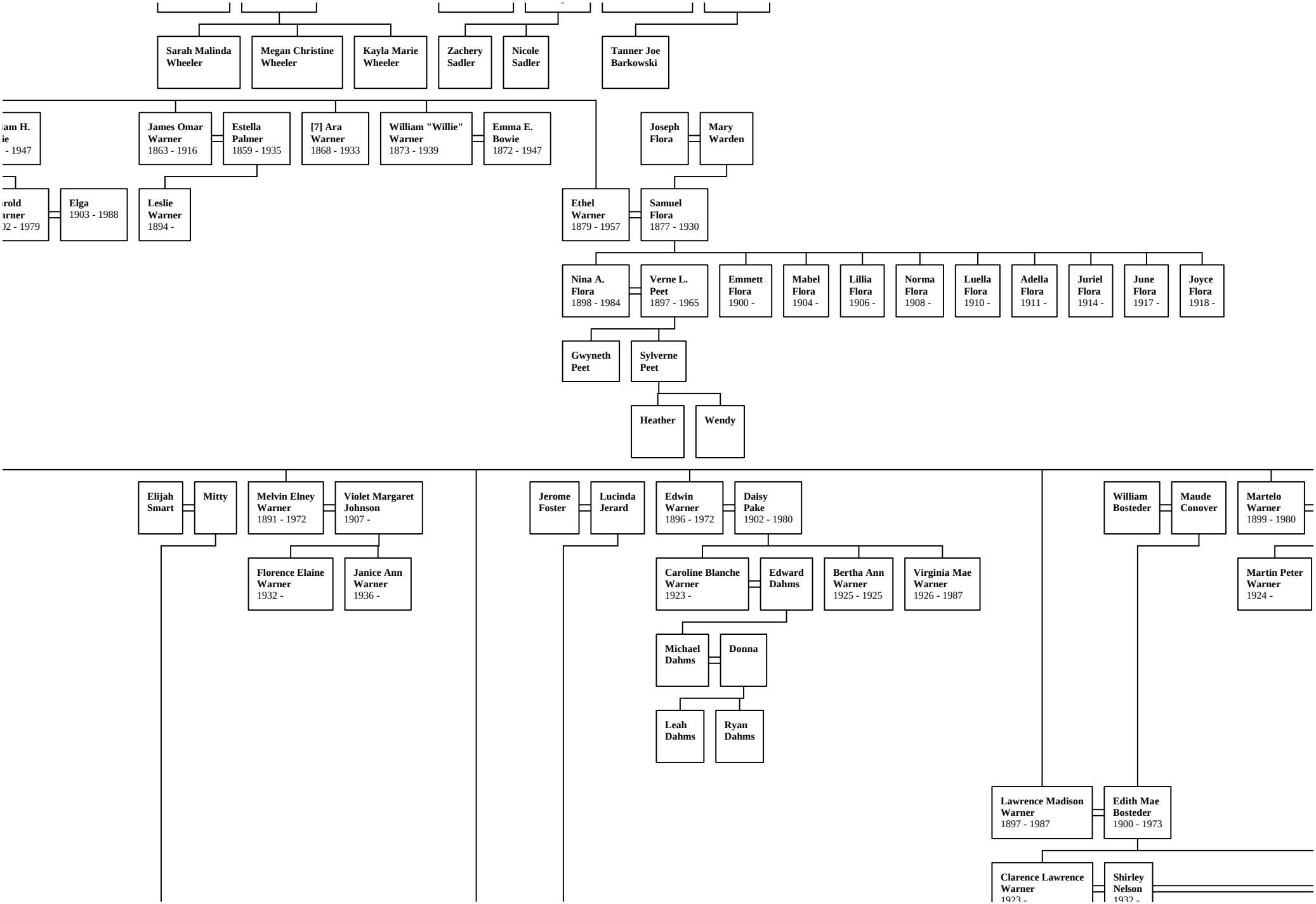
Sarah Malinda Wheeler
Megan Christine Wheeler
Kayla Marie Wheeler
Zachery Sadler
Nicole Sadler
Tanner Joe Barkowski
iam H. ie - 1947
James Omar Warner 1863 - 1916
Estella Palmer 1859 - 1935
[7] Ara Warner 1868 - 1933
William "Willie" Warner 1873 - 1939
Emma E. Bowie 1872 - 1947
Joseph Flora
Mary Warden
rold arner 02 - 1979
Elga 1903 - 1988
Leslie Warner 1894 -
Ethel Warner 1879 - 1957
Samuel Flora 1877 - 1930
Nina A. Flora 1898 - 1984
Verne L. Peet 1897 - 1965
Emmett Flora 1900 -
Mabel Flora 1904 -
Lillia Flora 1906 -
Norma Flora 1908 -
Luella Flora 1910 -
Adella Flora 1911 -
Juriel Flora 1914 -
June Flora 1917 -
Joyce Flora 1918 -
Gwyneth Peet
Sylverne Peet
Heather
Wendy
Elijah Smart
Mitty
Melvin Elney Warner 1891 - 1972
Violet Margaret Johnson 1907 -
Florence Elaine Warner 1932 -
Janice Ann Warner 1936 -
Jerome Foster
Lucinda Jerard
Edwin Warner 1896 - 1972
Daisy Pake 1902 - 1980
Caroline Blanche Warner 1923 -
Edward Dahms
Bertha Ann Warner 1925 - 1925
Virginia Mae Warner 1926 - 1987
Michael Dahms
Donna
Leah Dahms
Ryan Dahms
William Bosteder
Maude Conover
Martelo Warner 1899 - 1980
Martin Peter Warner 1924 -
Lawrence Madison Warner 1897 - 1987
Edith Mae Bosteder 1900 - 1973
Clarence Lawrence Warner 1923 -
Shirley Nelson 1932 -

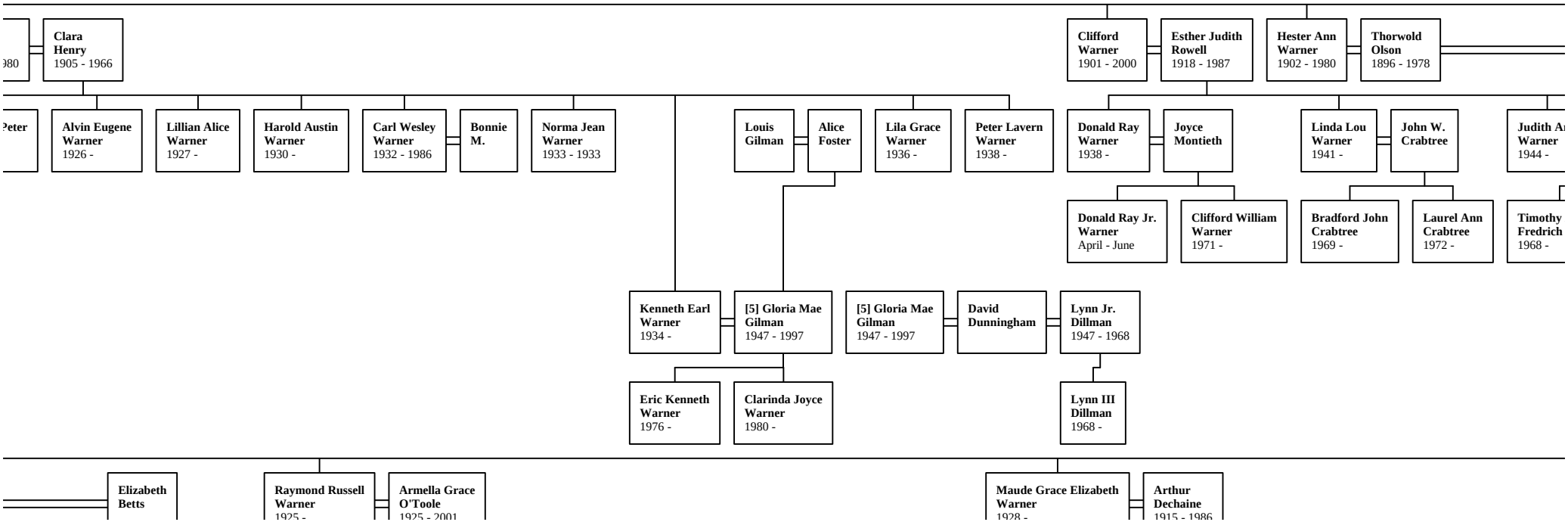
980
Clara Henry 1905 - 1966
Clifford Warner 1901 - 2000
Esther Judith Rowell 1918 - 1987
Hester Ann Warner 1902 - 1980
Thorwold Olson 1896 - 1978
Peter
Alvin Eugene Warner 1926 -
Lillian Alice Warner 1927 -
Harold Austin Warner 1930 -
Carl Wesley Warner 1932 - 1986
Bonnie M.
Norma Jean Warner 1933 - 1933
Louis Gilman
Alice Foster
Lila Grace Warner 1936 -
Peter Lavern Warner 1938 -
Donald Ray Warner 1938 -
Joyce Montieth
Linda Lou Warner 1941 -
John W. Crabtree
Judith A Warner 1944 -
Donald Ray Jr. Warner April - June
Clifford William Warner 1971 -
Bradford John Crabtree 1969 -
Laurel Ann Crabtree 1972 -
Timothy Fredrich 1968 -
Kenneth Earl Warner 1934 -
[5] Gloria Mae Gilman 1947 - 1997
[5] Gloria Mae Gilman 1947 - 1997
David Dunningham
Lynn Jr. Dillman 1947 - 1968
Eric Kenneth Warner 1976 -
Clarinda Joyce Warner 1980 -
Lynn III Dillman 1968 -
Elizabeth Betts
Raymond Russell Warner 1925 -
Armella Grace O'Toole 1925 - 2001
Maude Grace Elizabeth Warner 1928 -
Arthur Dechaine 1915 - 1986

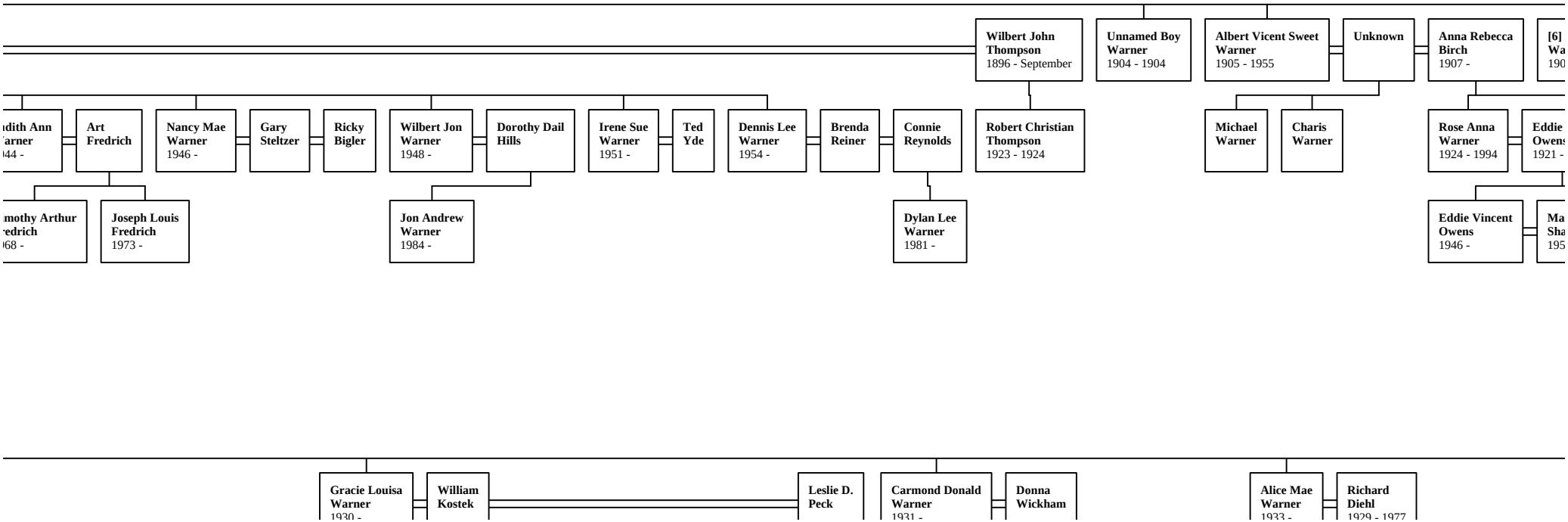
Wilbert John Thompson 1896 - September
Unnamed Boy Warner 1904 - 1904
Albert Vicent Sweet Warner 1905 - 1955
Unknown
Anna Rebecca Birch 1907 -
[6] Wa 190
dith Ann arner 44 -
Art Fredrich
Nancy Mae Warner 1946 -
Gary Steltzer
Ricky Bigler
Wilbert Jon Warner 1948 -
Dorothy Dail Hills
Irene Sue Warner 1951 -
Ted Yde
Dennis Lee Warner 1954 -
Brenda Reiner
Connie Reynolds
Robert Christian Thompson 1923 - 1924
Michael Warner
Charis Warner
Rose Anna Warner 1924 - 1994
Eddie Owens 1921 -
mothy Arthur edrich 68 -
Joseph Louis Fredrich 1973 -
Jon Andrew Warner 1984 -
Dylan Lee Warner 1981 -
Eddie Vincent Owens 1946 -
Ma Sha 195
Gracie Louisa Warner 1930 -
William Kostek
Leslie D. Peck
Carmond Donald Warner 1931 -
Donna Wickham
Alice Mae Warner 1933 -
Richard Diehl 1929 - 1977

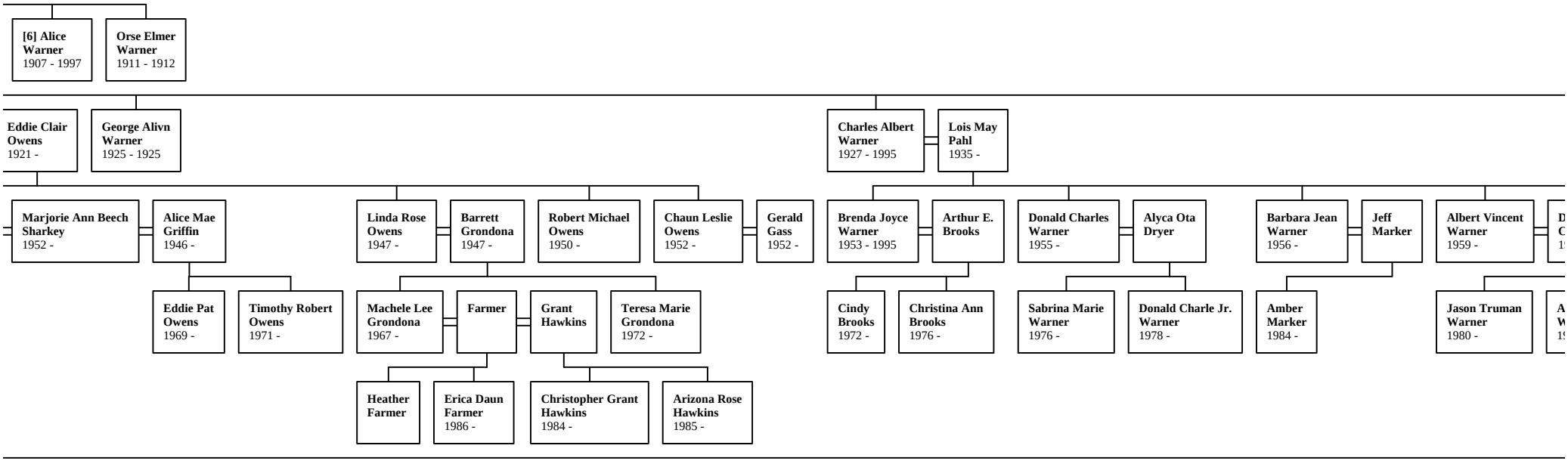
[6] Alice Warner 1907 - 1997
Orse Elmer Warner 1911 - 1912
Eddie Clair Owens 1921 -
George Alivn Warner 1925 - 1925
Charles Albert Warner 1927 - 1995
Lois May Pahl 1935 -
Marjorie Ann Beech Sharkey 1952 -
Alice Mae Griffin 1946 -
Linda Rose Owens 1947 -
Barrett Grondona 1947 -
Robert Michael Owens 1950 -
Chaun Leslie Owens 1952 -
Gerald Gass 1952 -
Brenda Joyce Warner 1953 - 1995
Arthur E. Brooks
Donald Charles Warner 1955 -
Alyca Ota Dryer
Barbara Jean Warner 1956 -
Jeff Marker
Albert Vincent Warner 1959 -
Eddie Pat Owens 1969 -
Timothy Robert Owens 1971 -
Machele Lee Grondona 1967 -
Farmer
Grant Hawkins
Teresa Marie Grondona 1972 -
Cindy Brooks 1972 -
Christina Ann Brooks 1976 -
Sabrina Marie Warner 1976 -
Donald Charle Jr. Warner 1978 -
Amber Marker 1984 -
Jason Truman Warner 1980 -
Heather Farmer
Erica Daun Farmer 1986 -
Christopher Grant Hawkins 1984 -
Arizona Rose Hawkins 1985 -

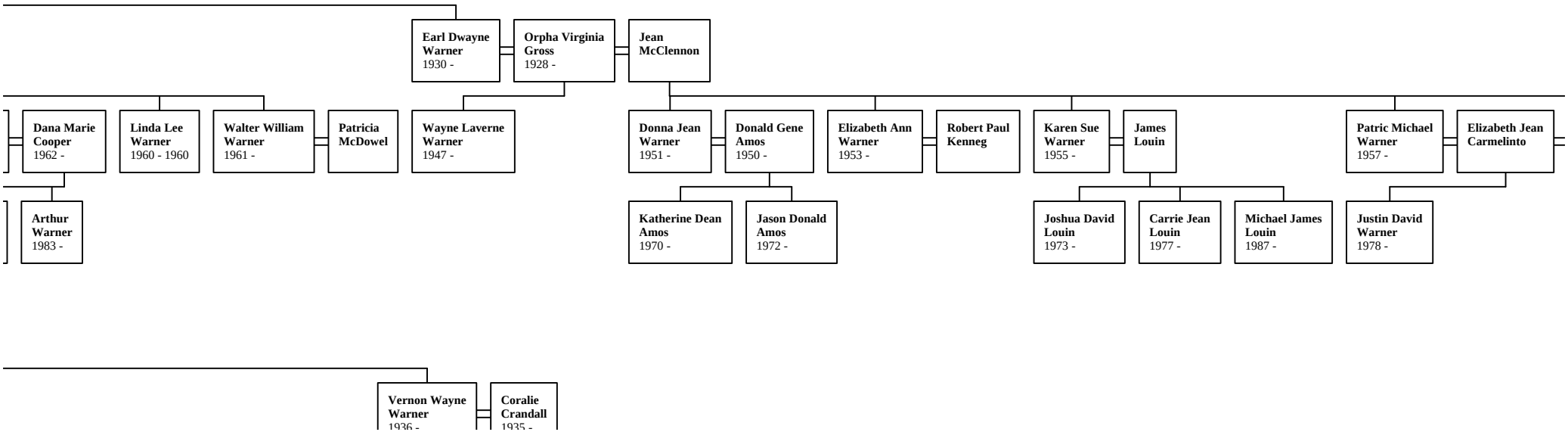
Earl Dwayne Warner 1930 -
Orpha Virginia Gross 1928 -
Jean McClennon
Dana Marie Cooper 1962 -
Linda Lee Warner 1960 - 1960
Walter William Warner 1961 -
Patricia McDowel
Wayne Laverne Warner 1947 -
Donna Jean Warner 1951 -
Donald Gene Amos 1950 -
Elizabeth Ann Warner 1953 -
Robert Paul Kenneg
Karen Sue Warner 1955 -
James Louin
Patric Michael Warner 1957 -
Elizabeth Jean Carmelinto
Arthur Warner 1983 -
Katherine Dean Amos 1970 -
Jason Donald Amos 1972 -
Joshua David Louin 1973 -
Carrie Jean Louin 1977 -
Michael James Louin 1987 -
Justin David Warner 1978 -
Vernon Wayne Warner 1936 -
Coralie Crandall 1935 -

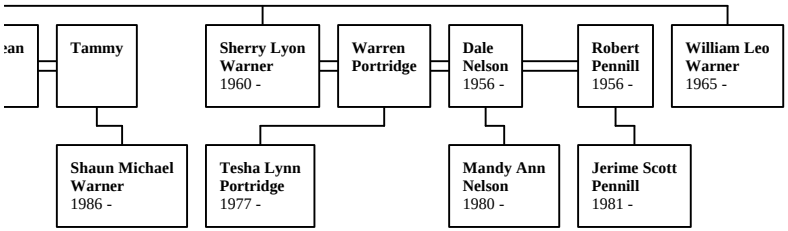
ean
Tammy
Sherry Lyon Warner 1960 -
Warren Portridge
Dale Nelson 1956 -
Robert Pennill 1956 -
William Leo Warner 1965 -
Shaun Michael Warner 1986 -
Tesha Lynn Portridge 1977 -
Mandy Ann Nelson 1980 -
Jerime Scott Pennill 1981 -

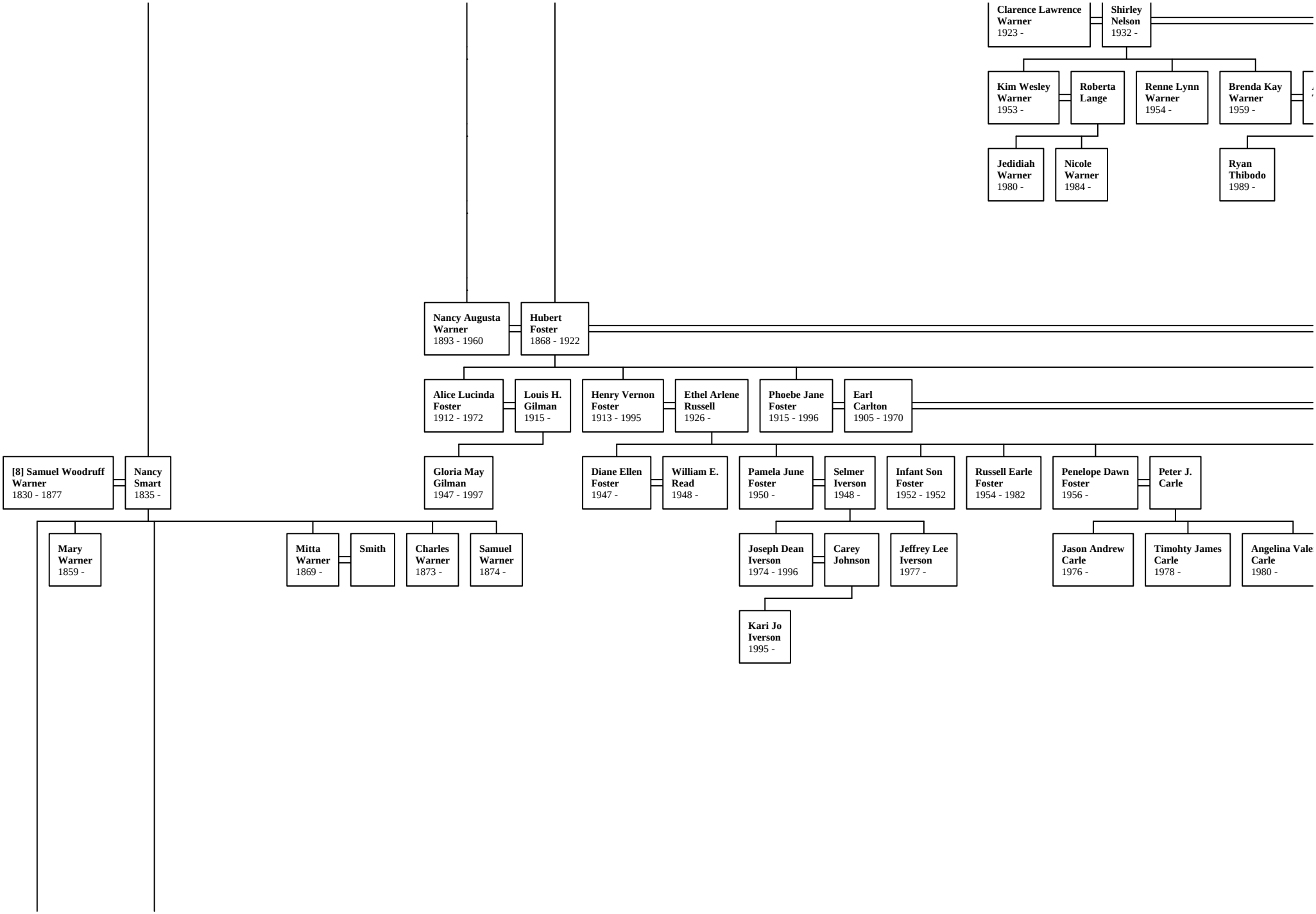
Clarence Lawrence Warner 1923 -
Shirley Nelson 1932 -
Kim Wesley Warner 1953 -
Roberta Lange
Renne Lynn Warner 1954 -
Brenda Kay Warner 1959 -
Jedidiah Warner 1980 -
Nicole Warner 1984 -
Ryan Thibodo 1989 -
Nancy Augusta Warner 1893 - 1960
Hubert Foster 1868 - 1922
Alice Lucinda Foster 1912 - 1972
Louis H. Gilman 1915 -
Henry Vernon Foster 1913 - 1995
Ethel Arlene Russell 1926 -
Phoebe Jane Foster 1915 - 1996
Earl Carlton 1905 - 1970
[8] Samuel Woodruff Warner 1830 - 1877
Nancy Smart 1835 -
Gloria May Gilman 1947 - 1997
Diane Ellen Foster 1947 -
William E. Read 1948 -
Pamela June Foster 1950 -
Selmer Iverson 1948 -
Infant Son Foster 1952 - 1952
Russell Earle Foster 1954 - 1982
Penelope Dawn Foster 1956 -
Peter J. Carle
Mary Warner 1859 -
Mitta Warner 1869 -
Smith
Charles Warner 1873 -
Samuel Warner 1874 -
Joseph Dean Iverson 1974 - 1996
Carey Johnson
Jeffrey Lee Iverson 1977 -
Jason Andrew Carle 1976 -
Timohty James Carle 1978 -
Angelina Vale Carle 1980 -
Kari Jo Iverson 1995 -

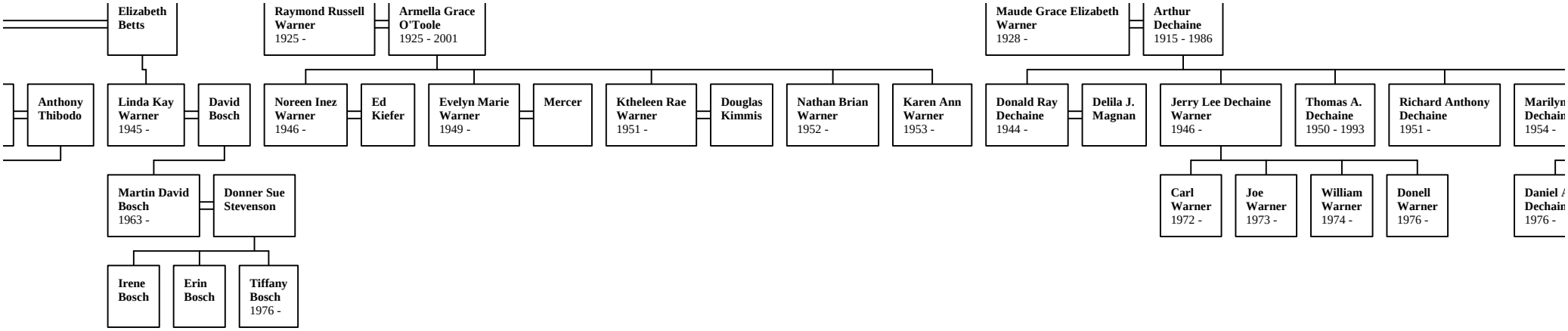
Elizabeth Betts
Raymond Russell Warner 1925 -
Armella Grace O'Toole 1925 - 2001
Maude Grace Elizabeth Warner 1928 -
Arthur Dechaine 1915 - 1986
Anthony Thibodo
Linda Kay Warner 1945 -
David Bosch
Noreen Inez Warner 1946 -
Ed Kiefer
Evelyn Marie Warner 1949 -
Mercer
Ktheleen Rae Warner 1951 -
Douglas Kimmis
Nathan Brian Warner 1952 -
Karen Ann Warner 1953 -
Donald Ray Dechaine 1944 -
Delila J. Magnan
Jerry Lee Dechaine Warner 1946 -
Thomas A. Dechaine 1950 - 1993
Richard Anthony Dechaine 1951 -
Marilyn Dechain 1954 -
Martin David Bosch 1963 -
Donner Sue Stevenson
Carl Warner 1972 -
Joe Warner 1973 -
William Warner 1974 -
Donell Warner 1976 -
Daniel A Dechain 1976 -
Irene Bosch
Erin Bosch
Tiffany Bosch 1976 -

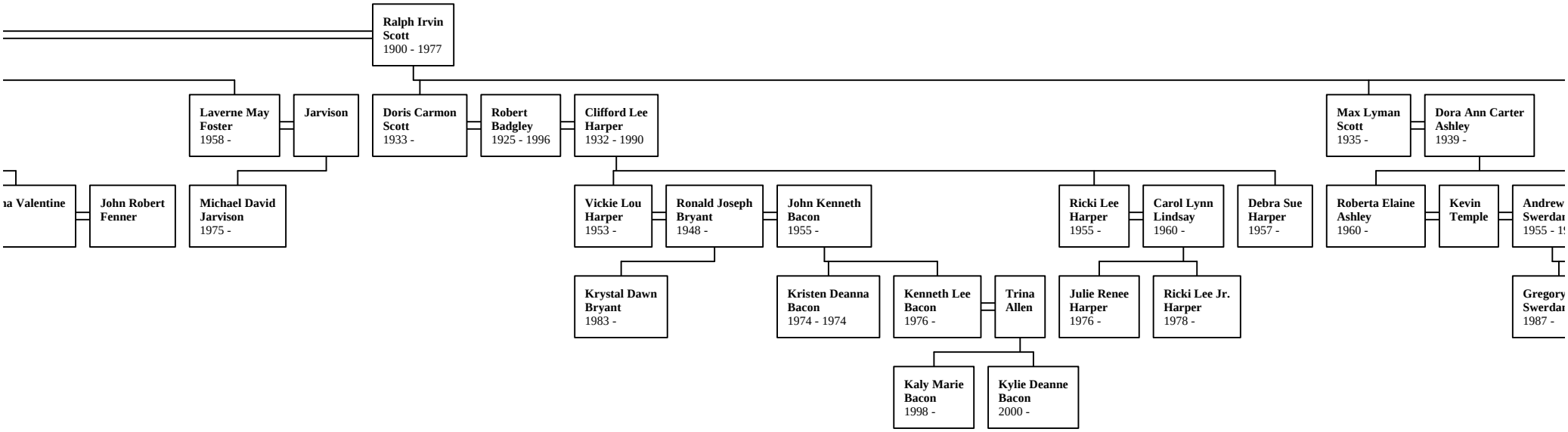
Ralph Irvin Scott 1900 - 1977
Laverne May Foster 1958 -
Jarvison
Doris Carmon Scott 1933 -
Robert Badgley 1925 - 1996
Clifford Lee Harper 1932 - 1990
Max Lyman Scott 1935 -
Dora Ann Carter Ashley 1939 -
a Valentine
John Robert Fenner
Michael David Jarvison 1975 -
Vickie Lou Harper 1953 -
Ronald Joseph Bryant 1948 -
John Kenneth Bacon 1955 -
Ricki Lee Harper 1955 -
Carol Lynn Lindsay 1960 -
Debra Sue Harper 1957 -
Roberta Elaine Ashley 1960 -
Kevin Temple
Andrew Swerdar 1955 - 1
Krystal Dawn Bryant 1983 -
Kristen Deanna Bacon 1974 - 1974
Kenneth Lee Bacon 1976 -
Trina Allen
Julie Renee Harper 1976 -
Ricki Lee Jr. Harper 1978 -
Gregory Swerdar 1987 -
Kaly Marie Bacon 1998 -
Kylie Deanne Bacon 2000 -

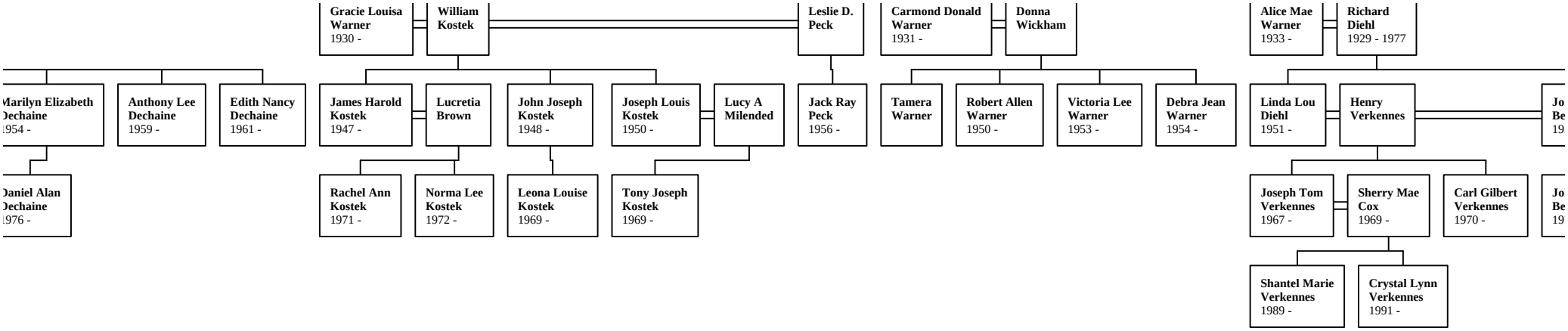
Gracie Louisa Warner 1930 -
William Kostek
Leslie D. Peck
Carmond Donald Warner 1931 -
Donna Wickham
Alice Mae Warner 1933 -
Richard Diehl 1929 - 1977
Marilyn Elizabeth Dechaine 1954 -
Anthony Lee Dechaine 1959 -
Edith Nancy Dechaine 1961 -
James Harold Kostek 1947 -
Lucretia Brown
John Joseph Kostek 1948 -
Joseph Louis Kostek 1950 -
Lucy A Milended
Jack Ray Peck 1956 -
Tamera Warner
Robert Allen Warner 1950 -
Victoria Lee Warner 1953 -
Debra Jean Warner 1954 -
Linda Lou Diehl 1951 -
Henry Verkennes
Daniel Alan Dechaine 1976 -
Rachel Ann Kostek 1971 -
Norma Lee Kostek 1972 -
Leona Louise Kostek 1969 -
Tony Joseph Kostek 1969 -
Joseph Tom Verkennes 1967 -
Sherry Mae Cox 1969 -
Carl Gilbert Verkennes 1970 -
Shantel Marie Verkennes 1989 -
Crystal Lynn Verkennes 1991 -

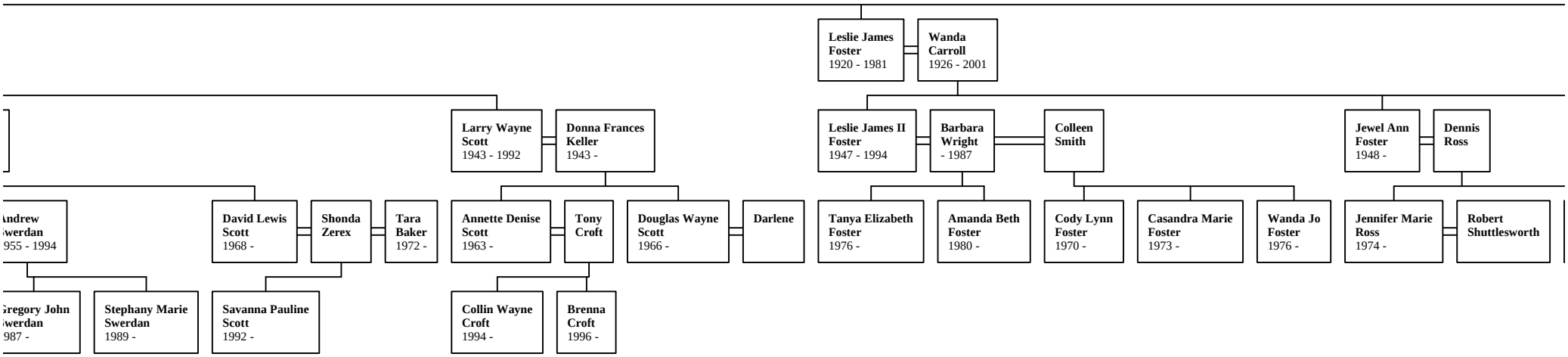
Leslie James Foster 1920 - 1981
Wanda Carroll 1926 - 2001
Larry Wayne Scott 1943 - 1992
Donna Frances Keller 1943 -
Leslie James II Foster 1947 - 1994
Barbara Wright - 1987
Colleen Smith
Jewel Ann Foster 1948 -
Dennis Ross
Andrew Swerdan 1955 - 1994
David Lewis Scott 1968 -
Shonda Zerex
Tara Baker 1972 -
Annette Denise Scott 1963 -
Tony Croft
Douglas Wayne Scott 1966 -
Darlene
Tanya Elizabeth Foster 1976 -
Amanda Beth Foster 1980 -
Cody Lynn Foster 1970 -
Casandra Marie Foster 1973 -
Wanda Jo Foster 1976 -
Jennifer Marie Ross 1974 -
Robert Shuttlesworth
Gregory John Swerdan 1987 -
Stephany Marie Swerdan 1989 -
Savanna Pauline Scott 1992 -
Collin Wayne Croft 1994 -
Brenna Croft 1996 -

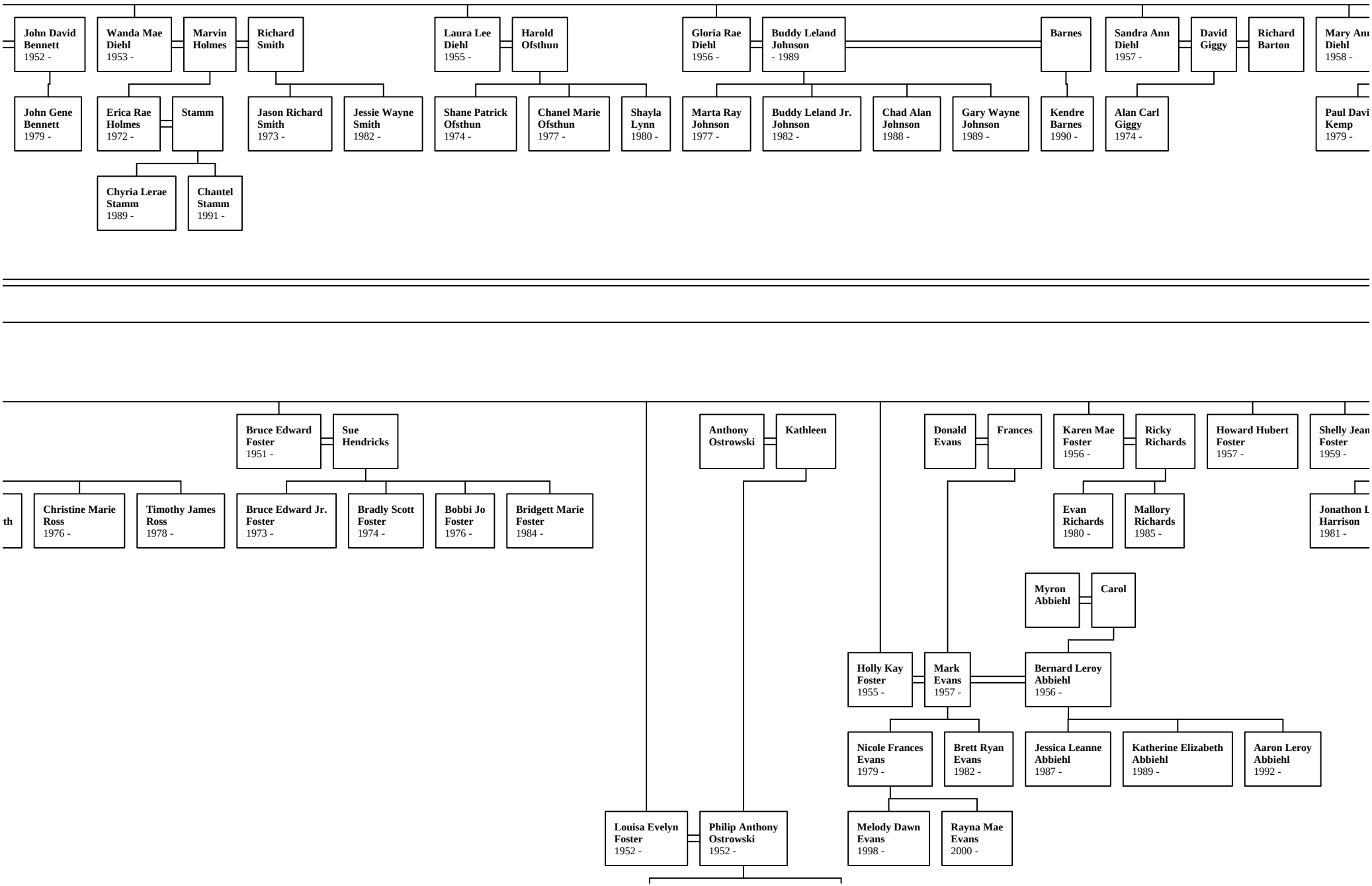
John David Bennett 1952 -
Wanda Mae Diehl 1953 -
Marvin Holmes
Richard Smith
Laura Lee Diehl 1955 -
Harold Ofsthun
Gloria Rae Diehl 1956 -
Buddy Leland Johnson - 1989
Barnes
Sandra Ann Diehl 1957 -
David Giggy
Richard Barton
Mary Ann Diehl 1958 -
John Gene Bennett 1979 -
Erica Rae Holmes 1972 -
Stamm
Jason Richard Smith 1973 -
Jessie Wayne Smith 1982 -
Shane Patrick Ofsthun 1974 -
Chanel Marie Ofsthun 1977 -
Shayla Lynn 1980 -
Marta Ray Johnson 1977 -
Buddy Leland Jr. Johnson 1982 -
Chad Alan Johnson 1988 -
Gary Wayne Johnson 1989 -
Kendre Barnes 1990 -
Alan Carl Giggy 1974 -
Paul David Kemp 1979 -
Chyria Lerae Stamm 1989 -
Chantel Stamm 1991 -
Bruce Edward Foster 1951 -
Sue Hendricks
Anthony Ostrowski
Kathleen
Donald Evans
Frances
Karen Mae Foster 1956 -
Ricky Richards
Howard Hubert Foster 1957 -
Shelly Jean Foster 1959 -
Christine Marie Ross 1976 -
Timothy James Ross 1978 -
Bruce Edward Jr. Foster 1973 -
Bradly Scott Foster 1974 -
Bobbi Jo Foster 1976 -
Bridgett Marie Foster 1984 -
Evan Richards 1980 -
Mallory Richards 1985 -
Jonathon L Harrison 1981 -
Myron Abbiehl
Carol
Holly Kay Foster 1955 -
Mark Evans 1957 -
Bernard Leroy Abbiehl 1956 -
Nicole Frances Evans 1979 -
Brett Ryan Evans 1982 -
Jessica Leanne Abbiehl 1987 -
Katherine Elizabeth Abbiehl 1989 -
Aaron Leroy Abbiehl 1992 -
Louisa Evelyn Foster 1952 -
Philip Anthony Ostrowski 1952 -
Melody Dawn Evans 1998 -
Rayna Mae Evans 2000 -

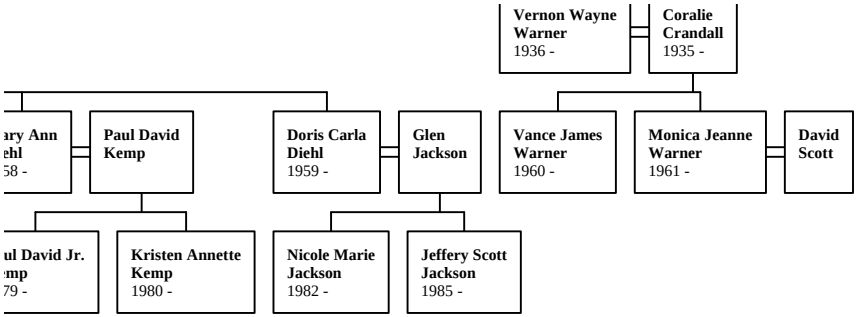
Vernon Wayne Warner 1936 -
Coralie Crandall 1935 -
ary Ann ehl 58 -
Paul David Kemp
Doris Carla Diehl 1959 -
Glen Jackson
Vance James Warner 1960 -
Monica Jeanne Warner 1961 -
David Scott
ul David Jr. emp 79 -
Kristen Annette Kemp 1980 -
Nicole Marie Jackson 1982 -
Jeffery Scott Jackson 1985 -

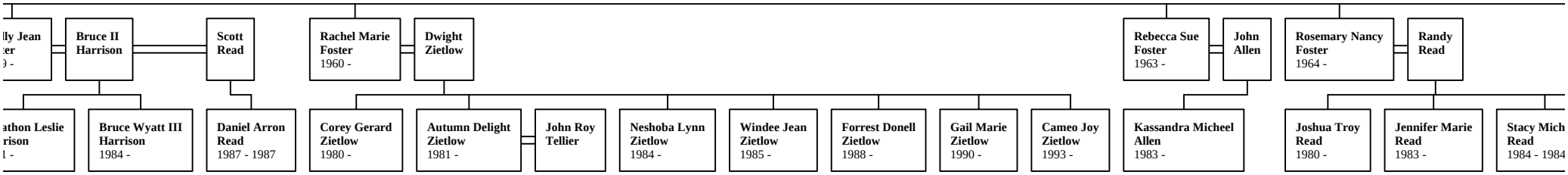
lly Jean er 9 -
Bruce II Harrison
Scott Read
Rachel Marie Foster 1960 -
Dwight Zietlow
Rebecca Sue Foster 1963 -
John Allen
Rosemary Nancy Foster 1964 -
Randy Read
athon Leslie rison 1 -
Bruce Wyatt III Harrison 1984 -
Daniel Arron Read 1987 - 1987
Corey Gerard Zietlow 1980 -
Autumn Delight Zietlow 1981 -
John Roy Tellier
Neshoba Lynn Zietlow 1984 -
Windee Jean Zietlow 1985 -
Forrest Donell Zietlow 1988 -
Gail Marie Zietlow 1990 -
Cameo Joy Zietlow 1993 -
Kassandra Micheel Allen 1983 -
Joshua Troy Read 1980 -
Jennifer Marie Read 1983 -
Stacy Mich Read 1984 - 1984

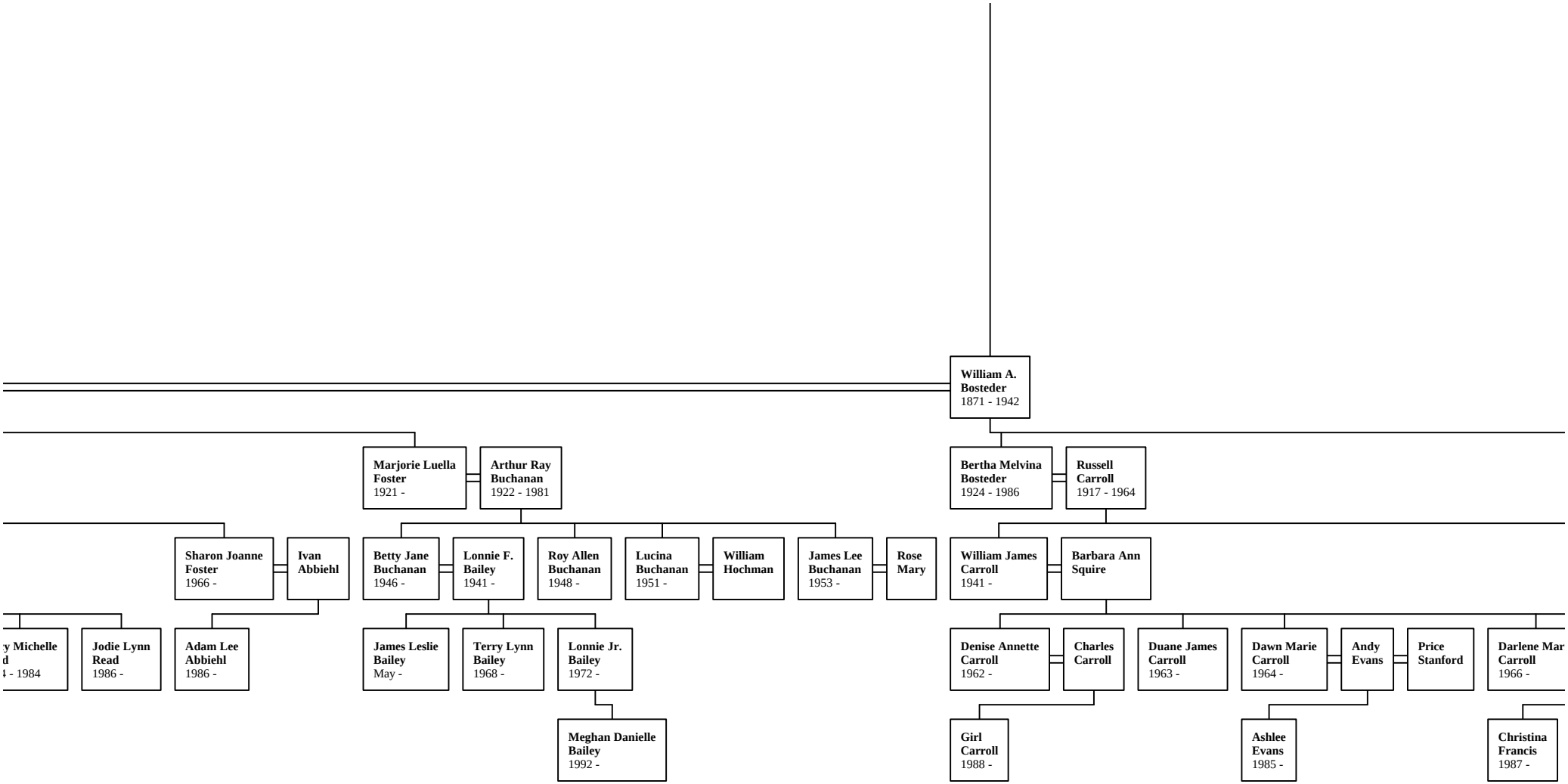
William A. Bosteder
1871 - 1942
Marjorie Luella Foster
1921 -
Arthur Ray Buchanan
1922 - 1981
Bertha Melvina Bosteder
1924 - 1986
Russell Carroll
1917 - 1964
Sharon Joanne Foster
1966 -
Ivan Abbiehl
Betty Jane Buchanan
1946 -
Lonnie F. Bailey
1941 -
Roy Allen Buchanan
1948 -
Lucina Buchanan
1951 -
William Hochman
James Lee Buchanan
1953 -
Rose Mary
William James Carroll
1941 -
Barbara Ann Squire
y Michelle
d
- 1984
Jodie Lynn Read
1986 -
Adam Lee Abbiehl
1986 -
James Leslie Bailey
May -
Terry Lynn Bailey
1968 -
Lonnie Jr. Bailey
1972 -
Meghan Danielle Bailey
1992 -
Denise Annette Carroll
1962 -
Charles Carroll
Duane James Carroll
1963 -
Dawn Marie Carroll
1964 -
Andy Evans
Price Stanford
Darlene Mar
Carroll
1966 -
Girl Carroll
1988 -
Ashlee Evans
1985 -
Christina Francis
1987 -

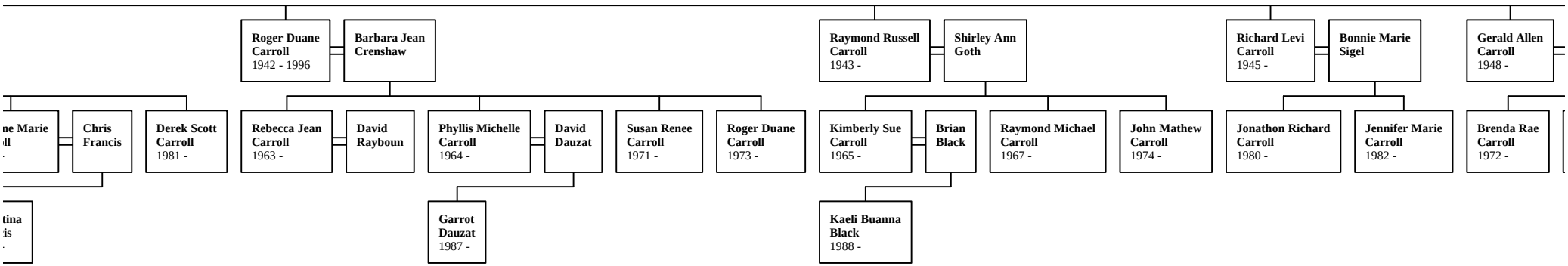
ne Marie
ll
Chris
Francis
Derek Scott
Carroll
1981 -
tina
is
Roger Duane
Carroll
1942 - 1996
Barbara Jean
Crenshaw
Rebecca Jean
Carroll
1963 -
David
Rayboun
Phyllis Michelle
Carroll
1964 -
David
Dauzat
Garrot
Dauzat
1987 -
Susan Renee
Carroll
1971 -
Roger Duane
Carroll
1973 -
Raymond Russell
Carroll
1943 -
Shirley Ann
Goth
Kimberly Sue
Carroll
1965 -
Brian
Black
Kaeli Buanna
Black
1988 -
Raymond Michael
Carroll
1967 -
John Mathew
Carroll
1974 -
Richard Levi
Carroll
1945 -
Bonnie Marie
Sigel
Jonathon Richard
Carroll
1980 -
Jennifer Marie
Carroll
1982 -
Gerald Allen
Carroll
1948 -
Brenda Rae
Carroll
1972 -

len

Sharon Sue Montgomery

ae

Gerald Allen Jr. Carroll 1974 -

Jason Alfred Carroll 1976 -

Justin Anthony Carroll 1978 -

Sandra Mae Carroll 1950 -

Roy Brenner

Tamra Lynn Brenner 1968 -

Brian Muska

James Russell Brenner 1970 -

Ida Clarice Bosteder 1926 - 1998

Julian Piekarz 1914 - 1989

Dale Piekarz 1943 -

Thomas Piekarz 1947 -

Gerry Piekarz 1947 - 1980

Sylvia

Leona Joyce Bosteder 1928 -

Norman Wicke 1924 -

Donna Mae Wicke 1947 -

David Anthony Sotok 1944 -

Denise Joyce Sotok 1966 -

Robert Baughman 1963 -

Douglas Michael Sotok 1970 -

Steven Curtis Sotok 1984 -

Ashley Lynn Sotok 1986 -

Kevin Anthony Baughman 1990 -

Mona Lisa Baughman 1991 -

Randall Ray Baughman 1993 -

Billie Rae Baughman 1995 -

Ronald Gene Wicke 1948 -

Ron Wicke 1981 -

Robert Allen Wicke 1949 -

Nancy Rae Wicke 1952 - 1970

Debra Kae Wicke 1954 -

Ricky Darin James March -

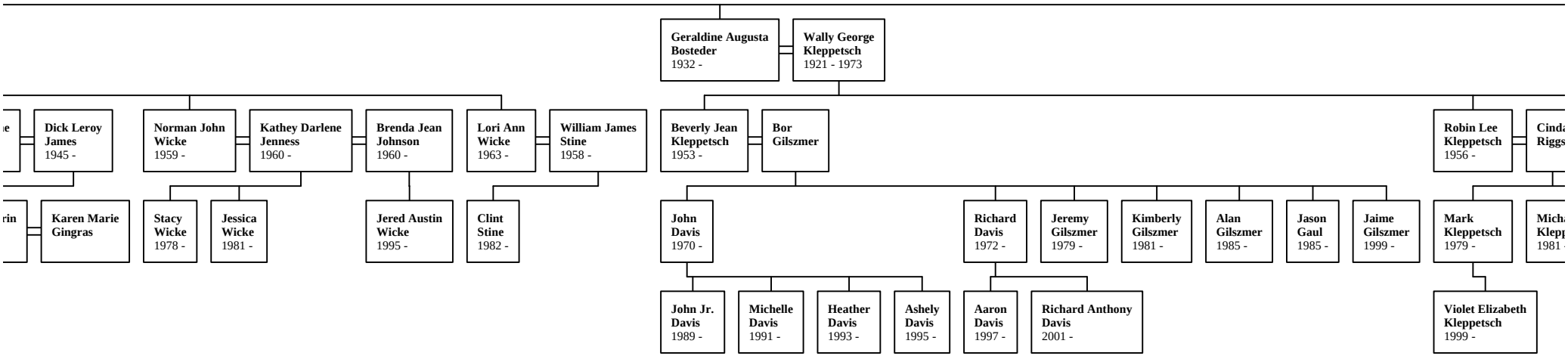
Geraldine Augusta Bosteder 1932 -
Wally George Kleppetsch 1921 - 1973
Dick Leroy James 1945 -
Norman John Wicke 1959 -
Kathey Darlene Jenness 1960 -
Brenda Jean Johnson 1960 -
Lori Ann Wicke 1963 -
William James Stine 1958 -
Beverly Jean Kleppetsch 1953 -
Bor Gilszmer
Robin Lee Kleppetsch 1956 -
Karen Marie Gingras
Stacy Wicke 1978 -
Jessica Wicke 1981 -
Jered Austin Wicke 1995 -
Clint Stine 1982 -
John Davis 1970 -
Richard Davis 1972 -
Jeremy Gilszmer 1979 -
Kimberly Gilszmer 1981 -
Alan Gilszmer 1985 -
Jason Gaul 1985 -
Jaime Gilszmer 1999 -
Mark Kleppetsch 1979 -
John Jr. Davis 1989 -
Michelle Davis 1991 -
Heather Davis 1993 -
Ashely Davis 1995 -
Aaron Davis 1997 -
Richard Anthony Davis 2001 -
Violet Elizabeth Kleppetsch 1999 -

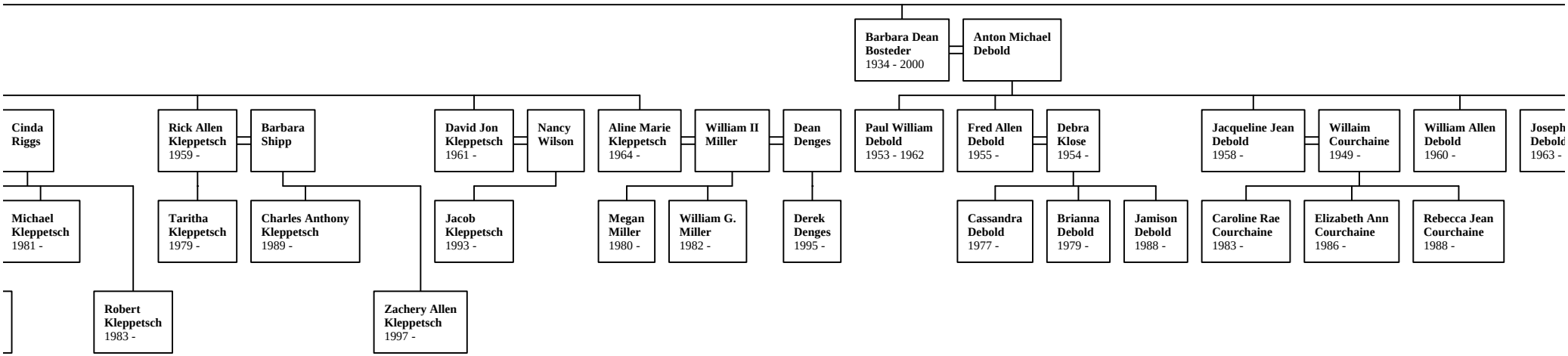
Barbara Dean Bosteder 1934 - 2000
Anton Michael Debold
Cinda Riggs
Rick Allen Kleppetsch 1959 -
Barbara Shipp
David Jon Kleppetsch 1961 -
Nancy Wilson
Aline Marie Kleppetsch 1964 -
William II Miller
Dean Denges
Paul William Debold 1953 - 1962
Fred Allen Debold 1955 -
Debra Klose 1954 -
Jacqueline Jean Debold 1958 -
Willaim Courchaine 1949 -
William Allen Debold 1960 -
Joseph Debold 1963 -
Michael Kleppetsch 1981 -
Taritha Kleppetsch 1979 -
Charles Anthony Kleppetsch 1989 -
Jacob Kleppetsch 1993 -
Megan Miller 1980 -
William G. Miller 1982 -
Derek Denges 1995 -
Cassandra Debold 1977 -
Brianna Debold 1979 -
Jamison Debold 1988 -
Caroline Rae Courchaine 1983 -
Elizabeth Ann Courchaine 1986 -
Rebecca Jean Courchaine 1988 -
Robert Kleppetsch 1983 -
Zachery Allen Kleppetsch 1997 -

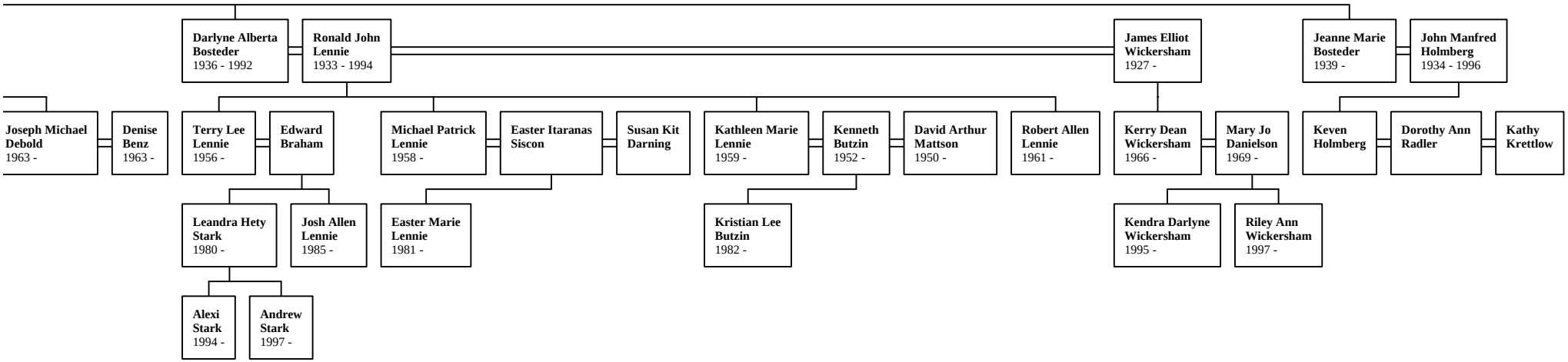
Joseph Michael Debold 1963 -
Denise Benz 1963 -
Darlyne Alberta Bosteder 1936 - 1992
Ronald John Lennie 1933 - 1994
James Elliot Wickersham 1927 -
Jeanne Marie Bosteder 1939 -
John Manfred Holmberg 1934 - 1996
Terry Lee Lennie 1956 -
Edward Braham
Michael Patrick Lennie 1958 -
Easter Itaranas Siscon
Susan Kit Darning
Kathleen Marie Lennie 1959 -
Kenneth Butzin 1952 -
David Arthur Mattson 1950 -
Robert Allen Lennie 1961 -
Kerry Dean Wickersham 1966 -
Mary Jo Danielson 1969 -
Keven Holmberg
Dorothy Ann Radler
Kathy Krettlow
Leandra Hety Stark 1980 -
Josh Allen Lennie 1985 -
Easter Marie Lennie 1981 -
Kristian Lee Butzin 1982 -
Kendra Darlyne Wickersham 1995 -
Riley Ann Wickersham 1997 -
Alexi Stark 1994 -
Andrew Stark 1997 -

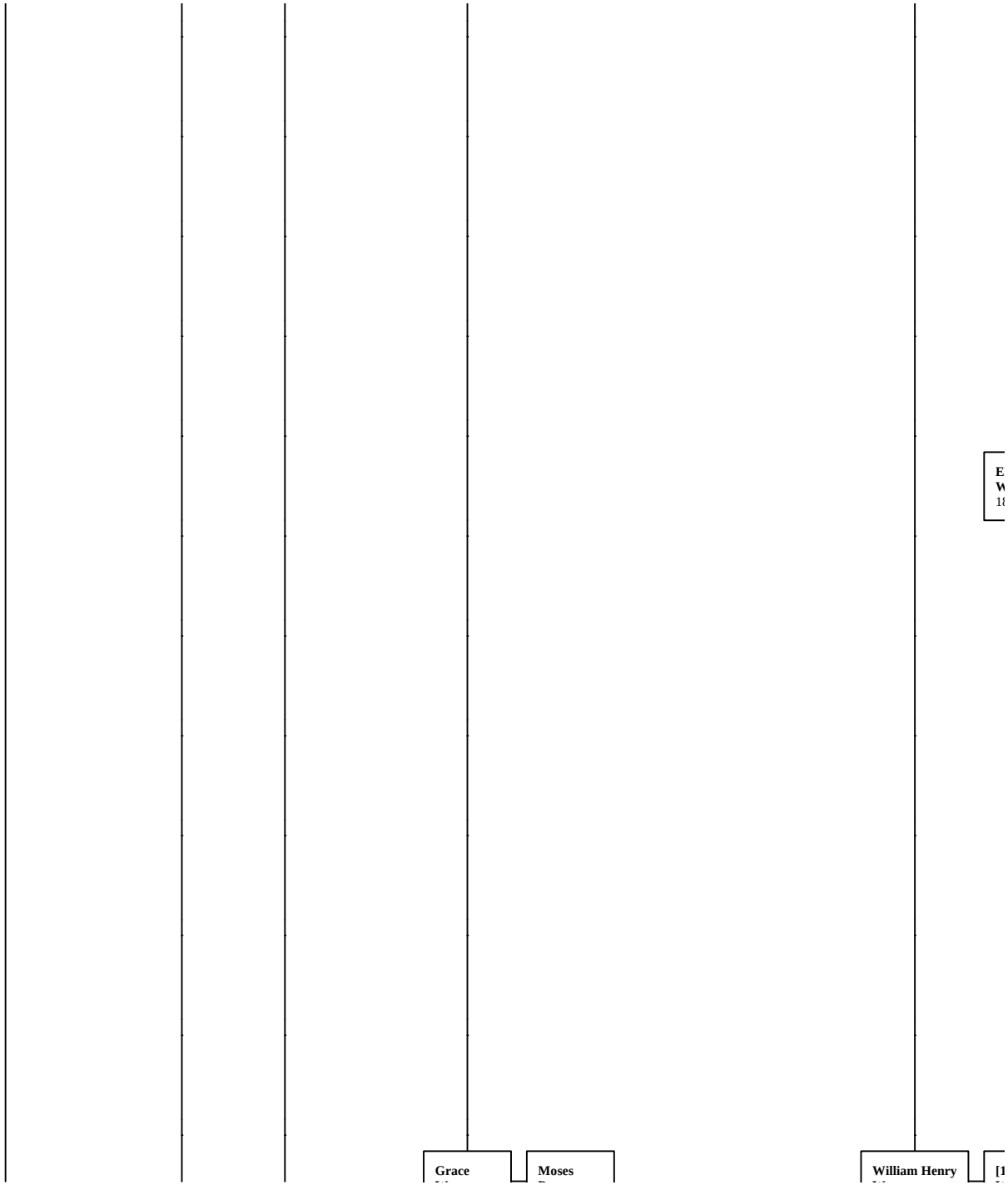
Grace
Moses
William Henry

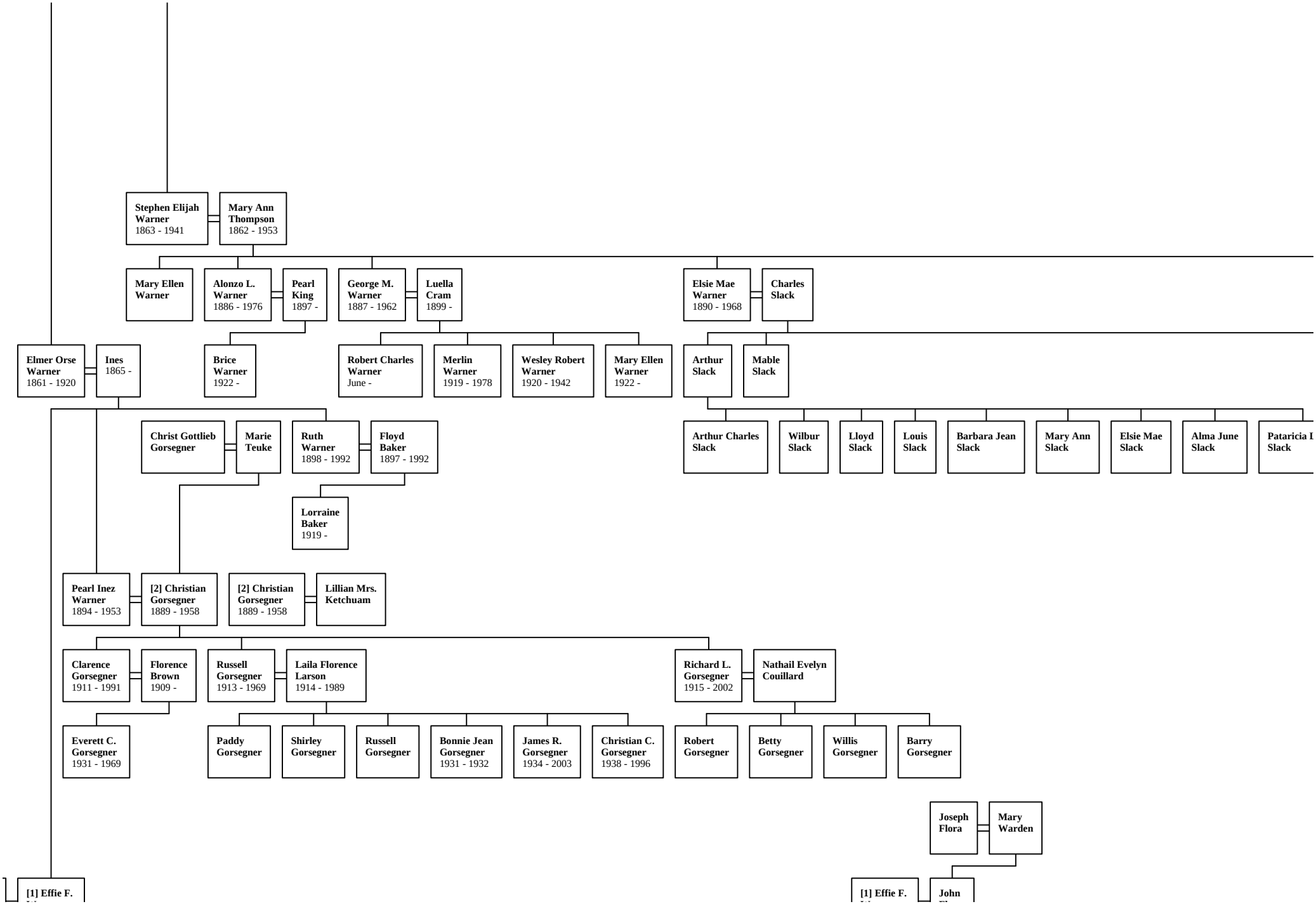
Stephen Elijah Warner 1863 - 1941
Mary Ann Thompson 1862 - 1953
Mary Ellen Warner
Alonzo L. Warner 1886 - 1976
Pearl King 1897 -
George M. Warner 1887 - 1962
Luella Cram 1899 -
Elsie Mae Warner 1890 - 1968
Charles Slack
Elmer Orse Warner 1861 - 1920
Ines 1865 -
Brice Warner 1922 -
Robert Charles Warner June -
Merlin Warner 1919 - 1978
Wesley Robert Warner 1920 - 1942
Mary Ellen Warner 1922 -
Arthur Slack
Mable Slack
Christ Gottlieb Gorsegner
Marie Teuke
Ruth Warner 1898 - 1992
Floyd Baker 1897 - 1992
Arthur Charles Slack
Wilbur Slack
Lloyd Slack
Louis Slack
Barbara Jean Slack
Mary Ann Slack
Elsie Mae Slack
Alma June Slack
Lorraine Baker 1919 -
Pearl Inez Warner 1894 - 1953
[2] Christian Gorsegner 1889 - 1958
[2] Christian Gorsegner 1889 - 1958
Lillian Mrs. Ketchuam
Clarence Gorsegner 1911 - 1991
Florence Brown 1909 -
Russell Gorsegner 1913 - 1969
Laila Florence Larson 1914 - 1989
Richard L. Gorsegner 1915 - 2002
Nathail Evelyn Couillard
Everett C. Gorsegner 1931 - 1969
Paddy Gorsegner
Shirley Gorsegner
Russell Gorsegner
Bonnie Jean Gorsegner 1931 - 1932
James R. Gorsegner 1934 - 2003
Christian C. Gorsegner 1938 - 1996
Robert Gorsegner
Betty Gorsegner
Willis Gorsegner
Barry Gorsegner
Joseph Flora
Mary Warden
[1] Effie F.
[1] Effie F.
John

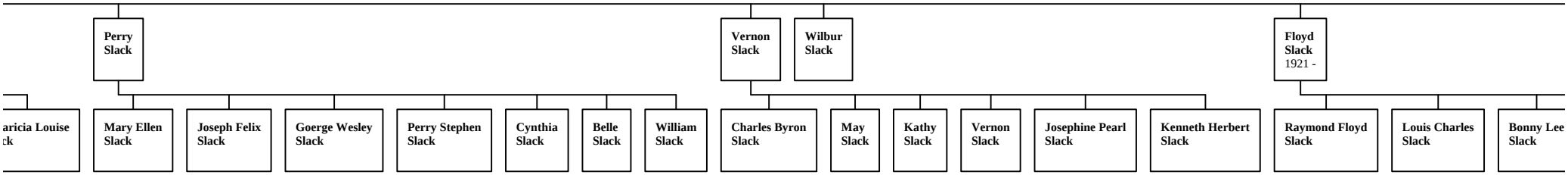
Perry Slack
Vernon Slack
Wilbur Slack
Floyd Slack 1921 -
aricia Louise ck
Mary Ellen Slack
Joseph Felix Slack
Goerge Wesley Slack
Perry Stephen Slack
Cynthia Slack
Belle Slack
William Slack
Charles Byron Slack
May Slack
Kathy Slack
Vernon Slack
Josephine Pearl Slack
Kenneth Herbert Slack
Raymond Floyd Slack
Louis Charles Slack
Bonny Lee Slack

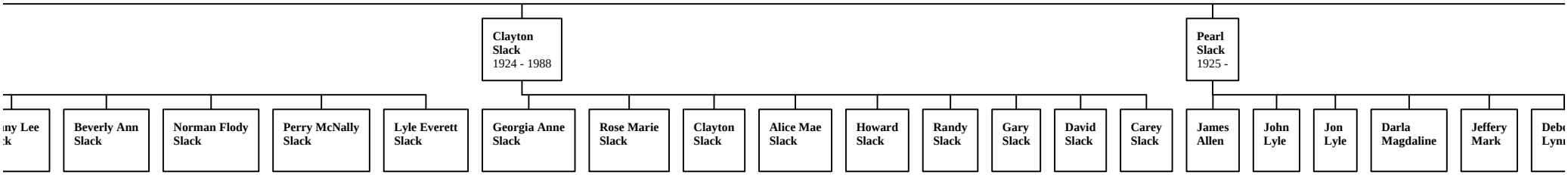
Clayton Slack 1924 - 1988
Pearl Slack 1925 -
ny Lee k
Beverly Ann Slack
Norman Flody Slack
Perry McNally Slack
Lyle Everett Slack
Georgia Anne Slack
Rose Marie Slack
Clayton Slack
Alice Mae Slack
Howard Slack
Randy Slack
Gary Slack
David Slack
Carey Slack
James Allen
John Lyle
Jon Lyle
Darla Magdaline
Jeffery Mark
Debo Lynn

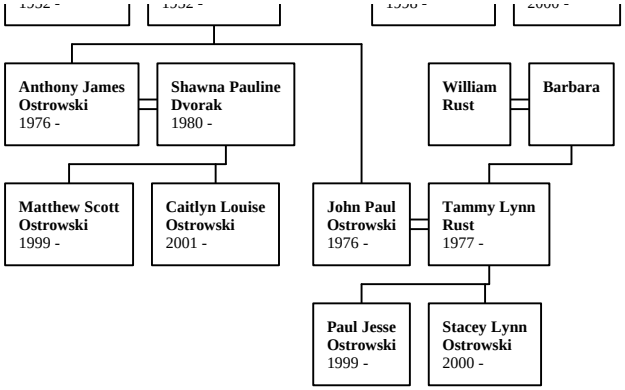
Anthony James Ostrowski 1976 -
Shawna Pauline Dvorak 1980 -
William Rust
Barbara
Matthew Scott Ostrowski 1999 -
Caitlyn Louise Ostrowski 2001 -
John Paul Ostrowski 1976 -
Tammy Lynn Rust 1977 -
Paul Jesse Ostrowski 1999 -
Stacey Lynn Ostrowski 2000 -

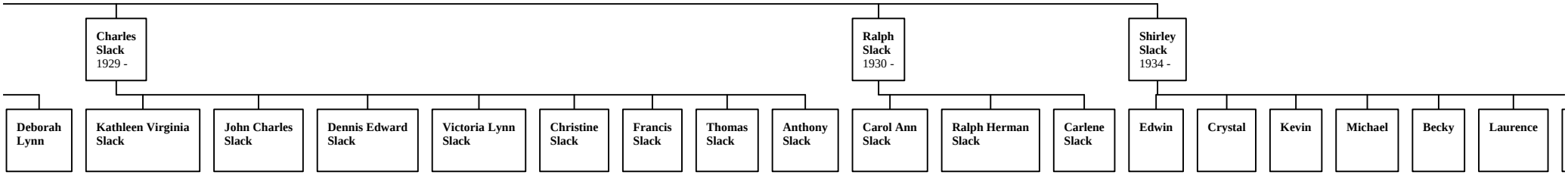
Charles Slack 1929 -
Ralph Slack 1930 -
Shirley Slack 1934 -
Deborah Lynn
Kathleen Virginia Slack
John Charles Slack
Dennis Edward Slack
Victoria Lynn Slack
Christine Slack
Francis Slack
Thomas Slack
Anthony Slack
Carol Ann Slack
Ralph Herman Slack
Carlene Slack
Edwin
Crystal
Kevin
Michael
Becky
Laurence

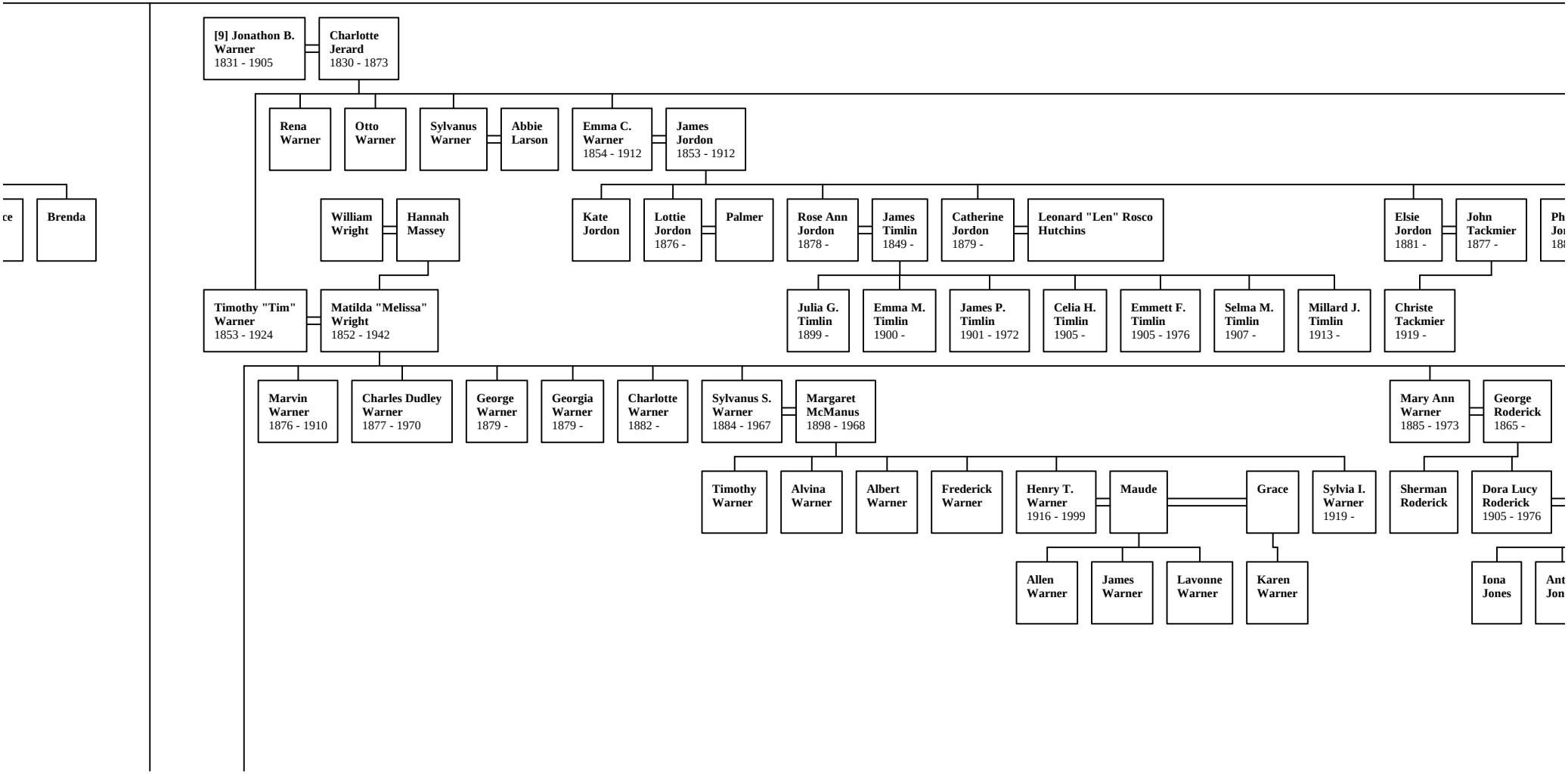
ce
Brenda
[9] Jonathon B. Warner 1831 - 1905
Charlotte Jerard 1830 - 1873
Rena Warner
Otto Warner
Sylvanus Warner
Abbie Larson
Emma C. Warner 1854 - 1912
James Jordon 1853 - 1912
William Wright
Hannah Massey
Kate Jordon
Lottie Jordon 1876 -
Palmer
Rose Ann Jordon 1878 -
James Timlin 1849 -
Catherine Jordon 1879 -
Leonard "Len" Rosco Hutchins
Elsie Jordon 1881 -
John Tackmier 1877 -
Ph
Jo
18
Timothy "Tim" Warner 1853 - 1924
Matilda "Melissa" Wright 1852 - 1942
Julia G. Timlin 1899 -
Emma M. Timlin 1900 -
James P. Timlin 1901 - 1972
Celia H. Timlin 1905 -
Emmett F. Timlin 1905 - 1976
Selma M. Timlin 1907 -
Millard J. Timlin 1913 -
Christe Tackmier 1919 -
Marvin Warner 1876 - 1910
Charles Dudley Warner 1877 - 1970
George Warner 1879 -
Georgia Warner 1879 -
Charlotte Warner 1882 -
Sylvanus S. Warner 1884 - 1967
Margaret McManus 1898 - 1968
Mary Ann Warner 1885 - 1973
George Roderick 1865 -
Timothy Warner
Alvina Warner
Albert Warner
Frederick Warner
Henry T. Warner 1916 - 1999
Maude
Grace
Sylvia I. Warner 1919 -
Sherman Roderick
Dora Lucy Roderick 1905 - 1976
Allen Warner
James Warner
Lavonne Warner
Karen Warner
Iona Jones
Ant
Jon

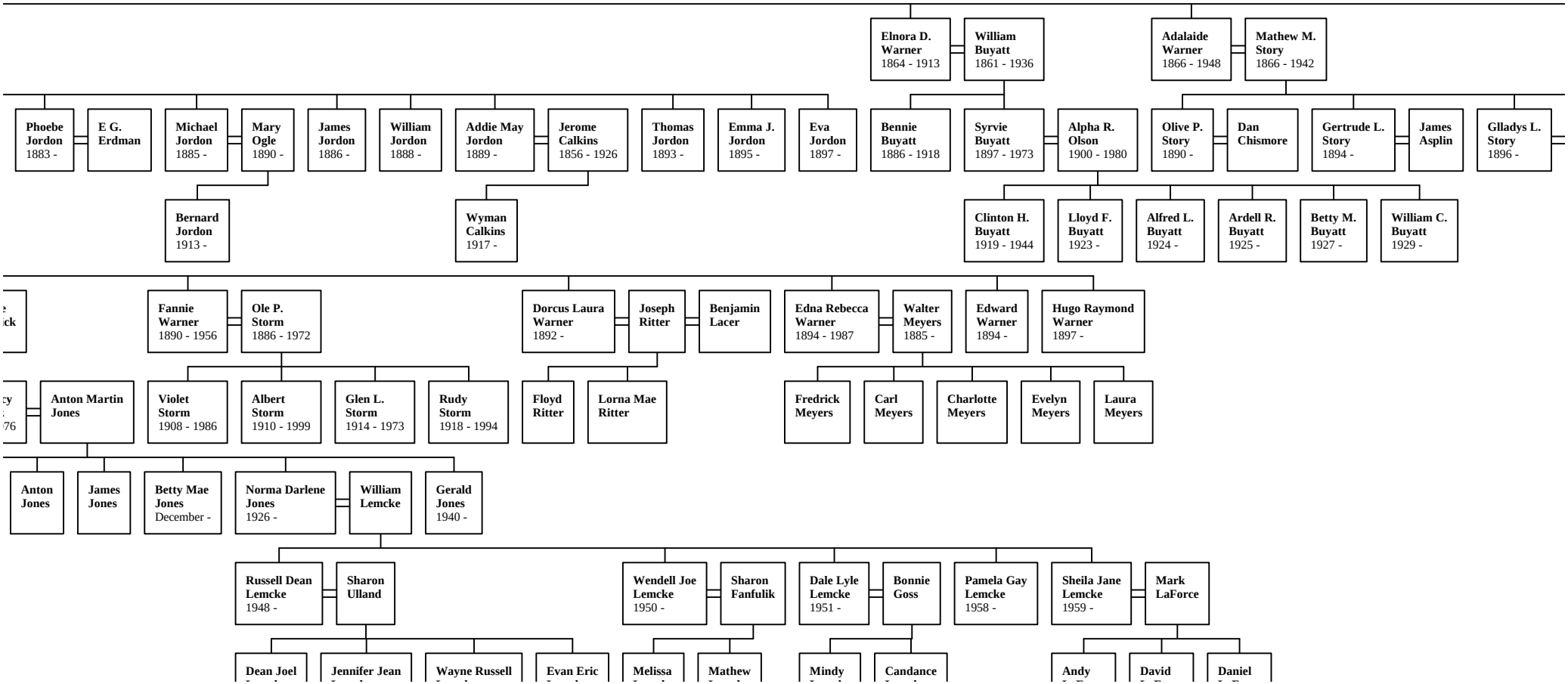
Elnora D. Warner 1864 - 1913
William Buyatt 1861 - 1936
Adalaide Warner 1866 - 1948
Mathew M. Story 1866 - 1942
Phoebe Jordon 1883 -
E G. Erdman
Michael Jordon 1885 -
Mary Ogle 1890 -
James Jordon 1886 -
William Jordon 1888 -
Addie May Jordon 1889 -
Jerome Calkins 1856 - 1926
Thomas Jordon 1893 -
Emma J. Jordon 1895 -
Eva Jordon 1897 -
Bennie Buyatt 1886 - 1918
Syrvie Buyatt 1897 - 1973
Alpha R. Olson 1900 - 1980
Olive P. Story 1890 -
Dan Chismore
Gertrude L. Story 1894 -
James Asplin
Gladys L. Story 1896 -
Bernard Jordon 1913 -
Wyman Calkins 1917 -
Clinton H. Buyatt 1919 - 1944
Lloyd F. Buyatt 1923 -
Alfred L. Buyatt 1924 -
Ardell R. Buyatt 1925 -
Betty M. Buyatt 1927 -
William C. Buyatt 1929 -
Fannie Warner 1890 - 1956
Ole P. Storm 1886 - 1972
Dorcus Laura Warner 1892 -
Joseph Ritter
Benjamin Lacer
Edna Rebecca Warner 1894 - 1987
Walter Meyers 1885 -
Edward Warner 1894 -
Hugo Raymond Warner 1897 -
Anton Martin Jones
Violet Storm 1908 - 1986
Albert Storm 1910 - 1999
Glen L. Storm 1914 - 1973
Rudy Storm 1918 - 1994
Floyd Ritter
Lorna Mae Ritter
Fredrick Meyers
Carl Meyers
Charlotte Meyers
Evelyn Meyers
Laura Meyers
Anton Jones
James Jones
Betty Mae Jones December -
Norma Darlene Jones 1926 -
William Lemcke
Gerald Jones 1940 -
Russell Dean Lemcke 1948 -
Sharon Ulland
Wendell Joe Lemcke 1950 -
Sharon Fanfulik
Dale Lyle Lemcke 1951 -
Bonnie Goss
Pamela Gay Lemcke 1958 -
Sheila Jane Lemcke 1959 -
Mark LaForce
Dean Joel
Jennifer Jean
Wayne Russell
Evan Eric
Melissa
Mathew
Mindy
Candance
Andy
David
Daniel

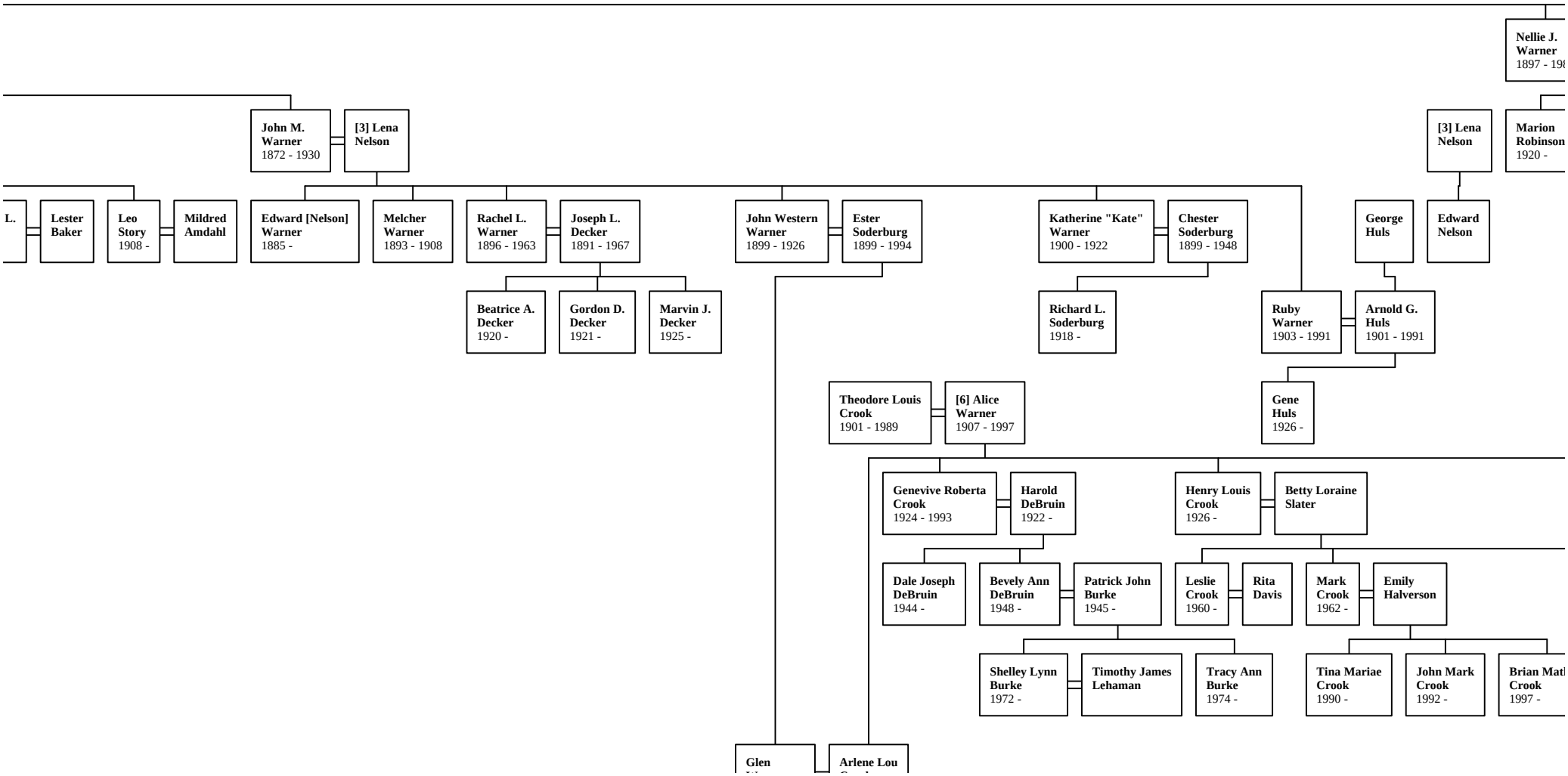
Nellie J. Warner 1897 - 198
John M. Warner 1872 - 1930
[3] Lena Nelson
[3] Lena Nelson
Marion Robinson 1920 -
L.
Lester Baker
Leo Story 1908 -
Mildred Amdahl
Edward [Nelson] Warner 1885 -
Melcher Warner 1893 - 1908
Rachel L. Warner 1896 - 1963
Joseph L. Decker 1891 - 1967
John Western Warner 1899 - 1926
Ester Soderburg 1899 - 1994
Katherine "Kate" Warner 1900 - 1922
Chester Soderburg 1899 - 1948
George Huls
Edward Nelson
Beatrice A. Decker 1920 -
Gordon D. Decker 1921 -
Marvin J. Decker 1925 -
Richard L. Soderburg 1918 -
Ruby Warner 1903 - 1991
Arnold G. Huls 1901 - 1991
Theodore Louis Crook 1901 - 1989
[6] Alice Warner 1907 - 1997
Gene Huls 1926 -
Genevive Roberta Crook 1924 - 1993
Harold DeBruin 1922 -
Henry Louis Crook 1926 -
Betty Loraine Slater
Dale Joseph DeBruin 1944 -
Bevely Ann DeBruin 1948 -
Patrick John Burke 1945 -
Leslie Crook 1960 -
Rita Davis
Mark Crook 1962 -
Emily Halverson
Shelley Lynn Burke 1972 -
Timothy James Lehaman
Tracy Ann Burke 1974 -
Tina Mariae Crook 1990 -
John Mark Crook 1992 -
Brian Mat Crook 1997 -
Glen
Arlene Lou

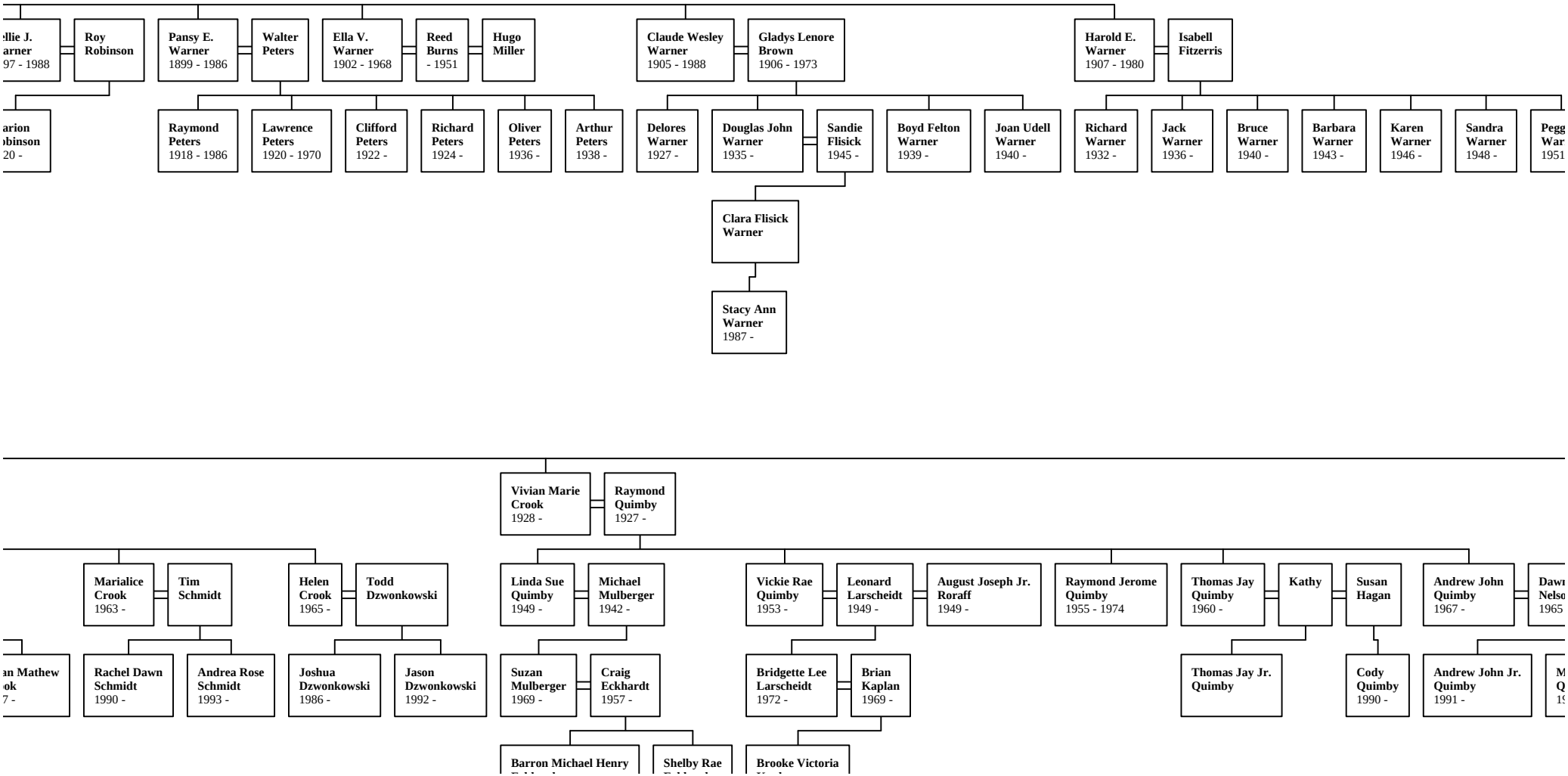
ellie J. arner 97 - 1988
Roy Robinson
Pansy E. Warner 1899 - 1986
Walter Peters
Ella V. Warner 1902 - 1968
Reed Burns - 1951
Hugo Miller
Claude Wesley Warner 1905 - 1988
Gladys Lenore Brown 1906 - 1973
Harold E. Warner 1907 - 1980
Isabell Fitzerris
arion obinson 20 -
Raymond Peters 1918 - 1986
Lawrence Peters 1920 - 1970
Clifford Peters 1922 -
Richard Peters 1924 -
Oliver Peters 1936 -
Arthur Peters 1938 -
Delores Warner 1927 -
Douglas John Warner 1935 -
Sandie Flisick 1945 -
Boyd Felton Warner 1939 -
Joan Udell Warner 1940 -
Richard Warner 1932 -
Jack Warner 1936 -
Bruce Warner 1940 -
Barbara Warner 1943 -
Karen Warner 1946 -
Sandra Warner 1948 -
Pegg War 1951
Clara Flisick Warner
Stacy Ann Warner 1987 -
Vivian Marie Crook 1928 -
Raymond Quimby 1927 -
Marialice Crook 1963 -
Tim Schmidt
Helen Crook 1965 -
Todd Dzwonkowski
Linda Sue Quimby 1949 -
Michael Mulberger 1942 -
Vickie Rae Quimby 1953 -
Leonard Larscheidt 1949 -
August Joseph Jr. Roraff 1949 -
Raymond Jerome Quimby 1955 - 1974
Thomas Jay Quimby 1960 -
Kathy
Susan Hagan
Andrew John Quimby 1967 -
Dawn Nelso 1965
an Mathew ook 7 -
Rachel Dawn Schmidt 1990 -
Andrea Rose Schmidt 1993 -
Joshua Dzwonkowski 1986 -
Jason Dzwonkowski 1992 -
Suzan Mulberger 1969 -
Craig Eckhardt 1957 -
Bridgette Lee Larscheidt 1972 -
Brian Kaplan 1969 -
Thomas Jay Jr. Quimby
Cody Quimby 1990 -
Andrew John Jr. Quimby 1991 -
M Q 19
Barron Michael Henry
Shelby Rae
Brooke Victoria

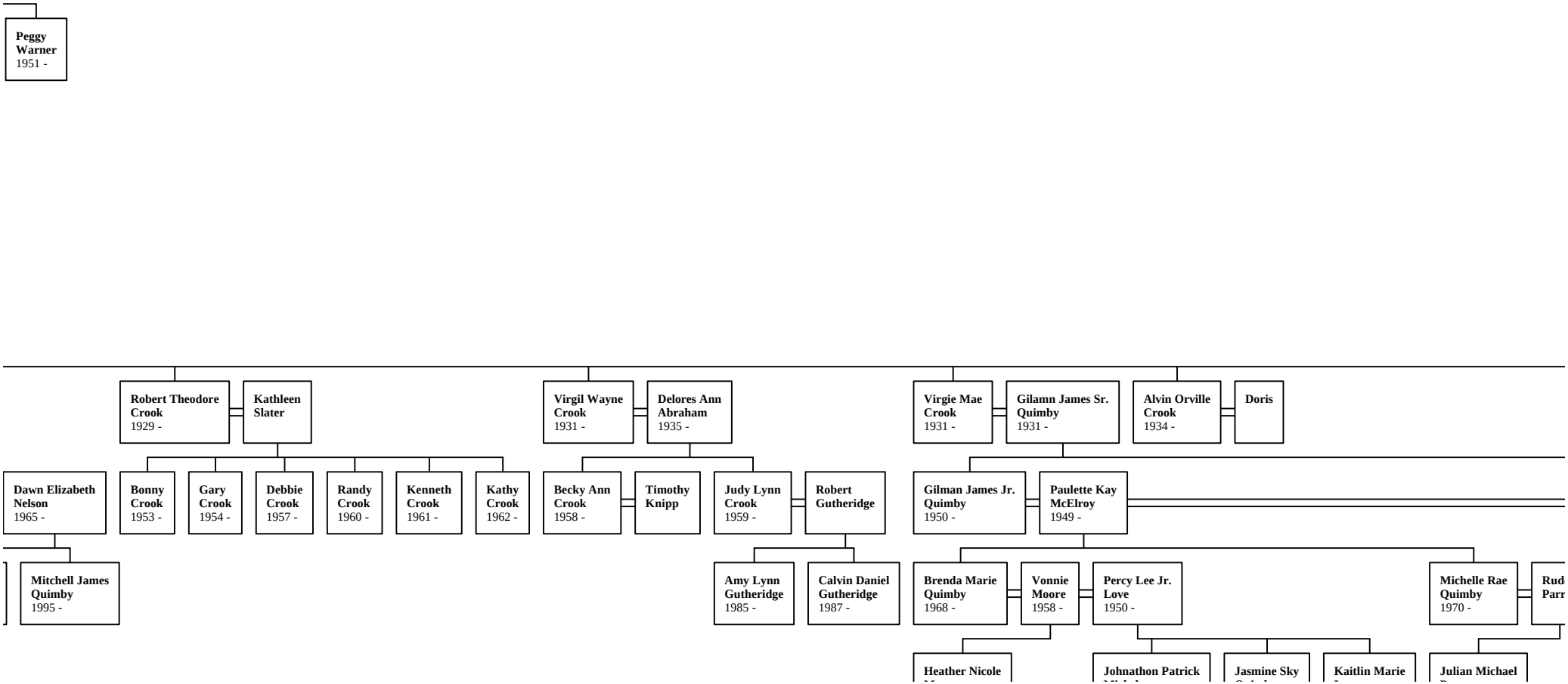
Peggy Warner 1951 -
Robert Theodore Crook 1929 -
Kathleen Slater
Virgil Wayne Crook 1931 -
Delores Ann Abraham 1935 -
Virgie Mae Crook 1931 -
Gilamn James Sr. Quimby 1931 -
Alvin Orville Crook 1934 -
Doris
Dawn Elizabeth Nelson 1965 -
Bonny Crook 1953 -
Gary Crook 1954 -
Debbie Crook 1957 -
Randy Crook 1960 -
Kenneth Crook 1961 -
Kathy Crook 1962 -
Becky Ann Crook 1958 -
Timothy Knipp
Judy Lynn Crook 1959 -
Robert Gutheridge
Gilman James Jr. Quimby 1950 -
Paulette Kay McElroy 1949 -
Mitchell James Quimby 1995 -
Amy Lynn Gutheridge 1985 -
Calvin Daniel Gutheridge 1987 -
Brenda Marie Quimby 1968 -
Vonnie Moore 1958 -
Percy Lee Jr. Love 1950 -
Michelle Rae Quimby 1970 -
Heather Nicole
Johnathon Patrick
Jasmine Sky
Kaitlin Marie
Julian Michael

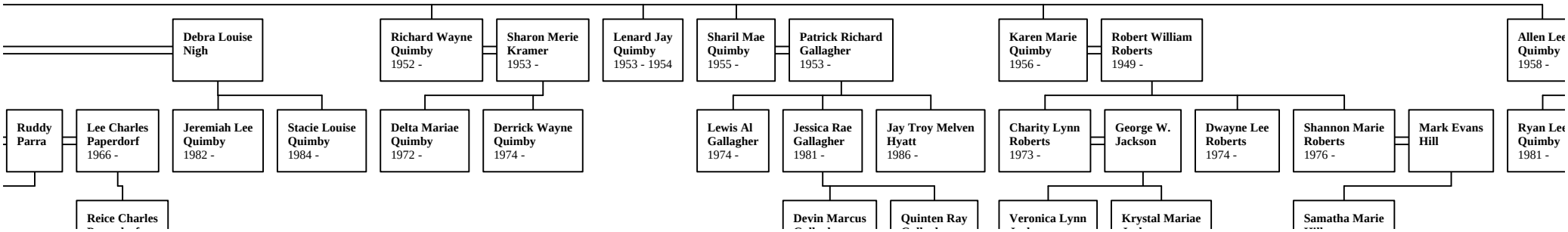
Debra Louise Nigh
Richard Wayne Quimby 1952 -
Sharon Merie Kramer 1953 -
Lenard Jay Quimby 1953 - 1954
Sharil Mae Quimby 1955 -
Patrick Richard Gallagher 1953 -
Karen Marie Quimby 1956 -
Robert William Roberts 1949 -
Allen Lee Quimby 1958 -
Ruddy Parra
Lee Charles Paperdorf 1966 -
Jeremiah Lee Quimby 1982 -
Stacie Louise Quimby 1984 -
Delta Mariae Quimby 1972 -
Derrick Wayne Quimby 1974 -
Lewis Al Gallagher 1974 -
Jessica Rae Gallagher 1981 -
Jay Troy Melven Hyatt 1986 -
Charity Lynn Roberts 1973 -
George W. Jackson
Dwayne Lee Roberts 1974 -
Shannon Marie Roberts 1976 -
Mark Evans Hill
Ryan Lee Quimby 1981 -
Reice Charles
Devin Marcus
Quinten Ray
Veronica Lynn
Krystal Mariae
Samatha Marie

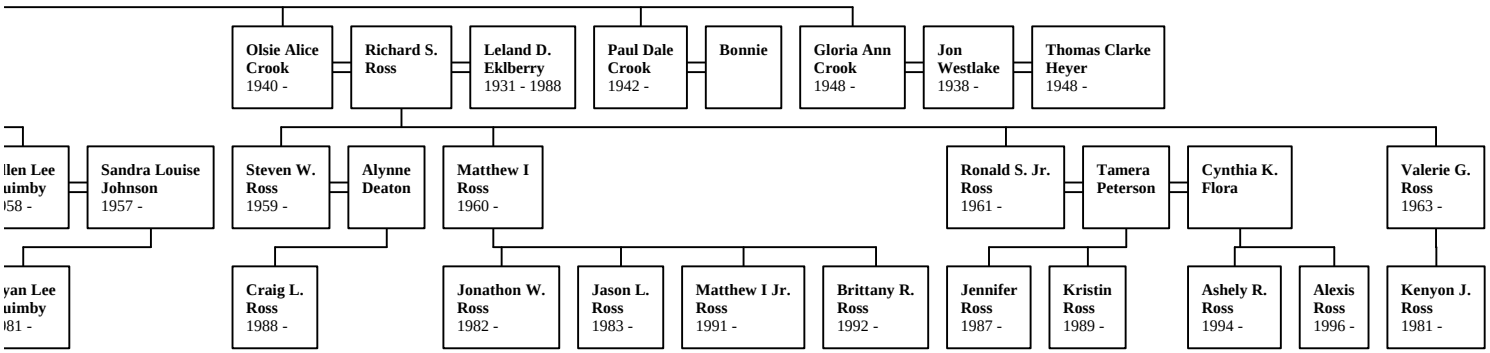
Olsie Alice Crook 1940 -
Richard S. Ross
Leland D. Eklberry 1931 - 1988
Paul Dale Crook 1942 -
Bonnie
Gloria Ann Crook 1948 -
Jon Westlake 1938 -
Thomas Clarke Heyer 1948 -
llen Lee uimby 58 -
Sandra Louise Johnson 1957 -
Steven W. Ross 1959 -
Alynne Deaton
Matthew I Ross 1960 -
Ronald S. Jr. Ross 1961 -
Tamera Peterson
Cynthia K. Flora
Valerie G. Ross 1963 -
yan Lee uimby 81 -
Craig L. Ross 1988 -
Jonathon W. Ross 1982 -
Jason L. Ross 1983 -
Matthew I Jr. Ross 1991 -
Brittany R. Ross 1992 -
Jennifer Ross 1987 -
Kristin Ross 1989 -
Ashely R. Ross 1994 -
Alexis Ross 1996 -
Kenyon J. Ross 1981 -

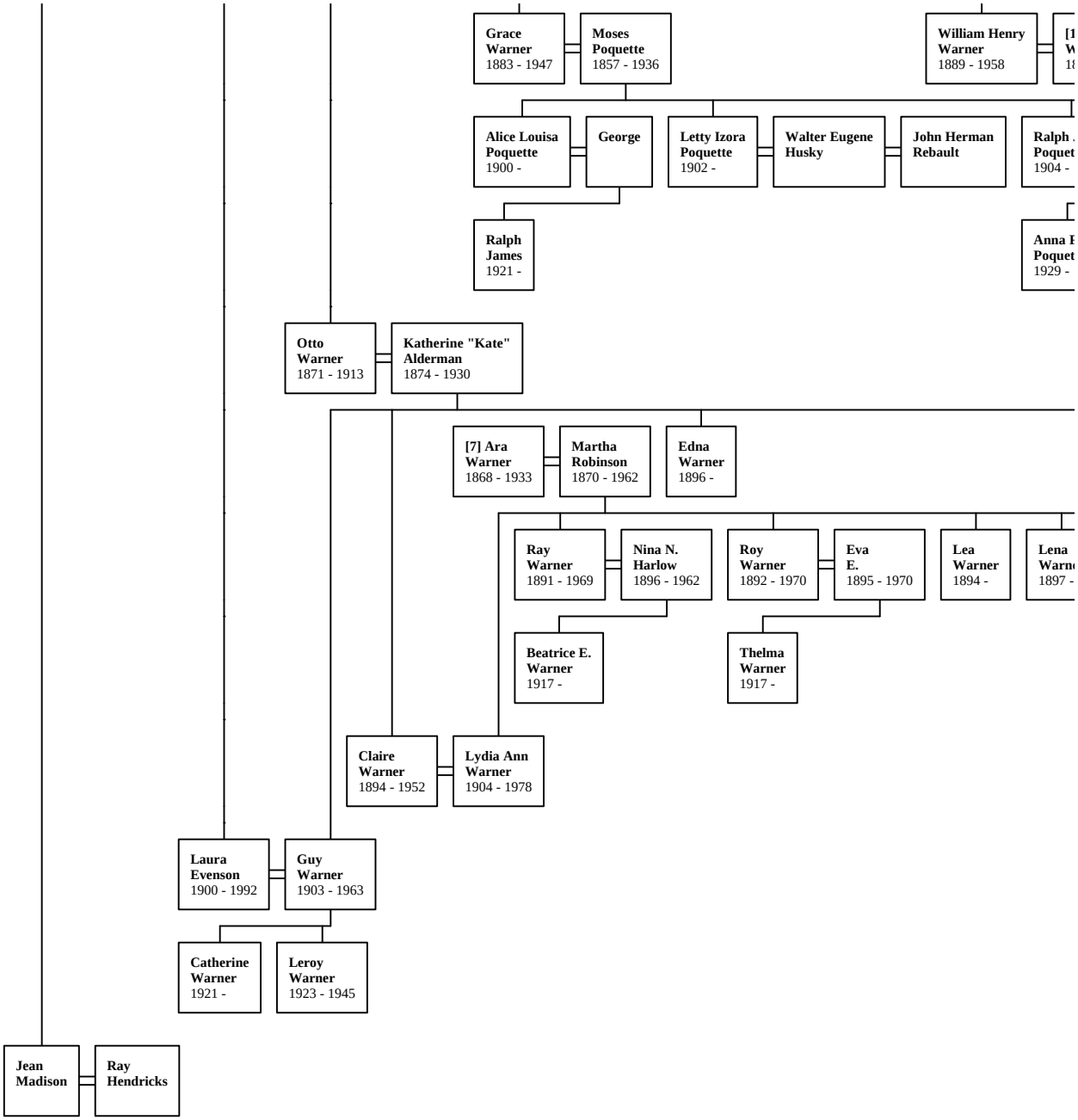
Grace Warner 1883 - 1947
Moses Poquette 1857 - 1936
William Henry Warner 1889 - 1958
Alice Louisa Poquette 1900 -
George
Letty Izora Poquette 1902 -
Walter Eugene Husky
John Herman Rebault
Ralph James 1921 -
Otto Warner 1871 - 1913
Katherine "Kate" Alderman 1874 - 1930
[7] Ara Warner 1868 - 1933
Martha Robinson 1870 - 1962
Edna Warner 1896 -
Ray Warner 1891 - 1969
Nina N. Harlow 1896 - 1962
Roy Warner 1892 - 1970
Eva E. 1895 - 1970
Lea Warner 1894 -
Beatrice E. Warner 1917 -
Thelma Warner 1917 -
Claire Warner 1894 - 1952
Lydia Ann Warner 1904 - 1978
Laura Evenson 1900 - 1992
Guy Warner 1903 - 1963
Catherine Warner 1921 -
Leroy Warner 1923 - 1945
Jean Madison
Ray Hendricks

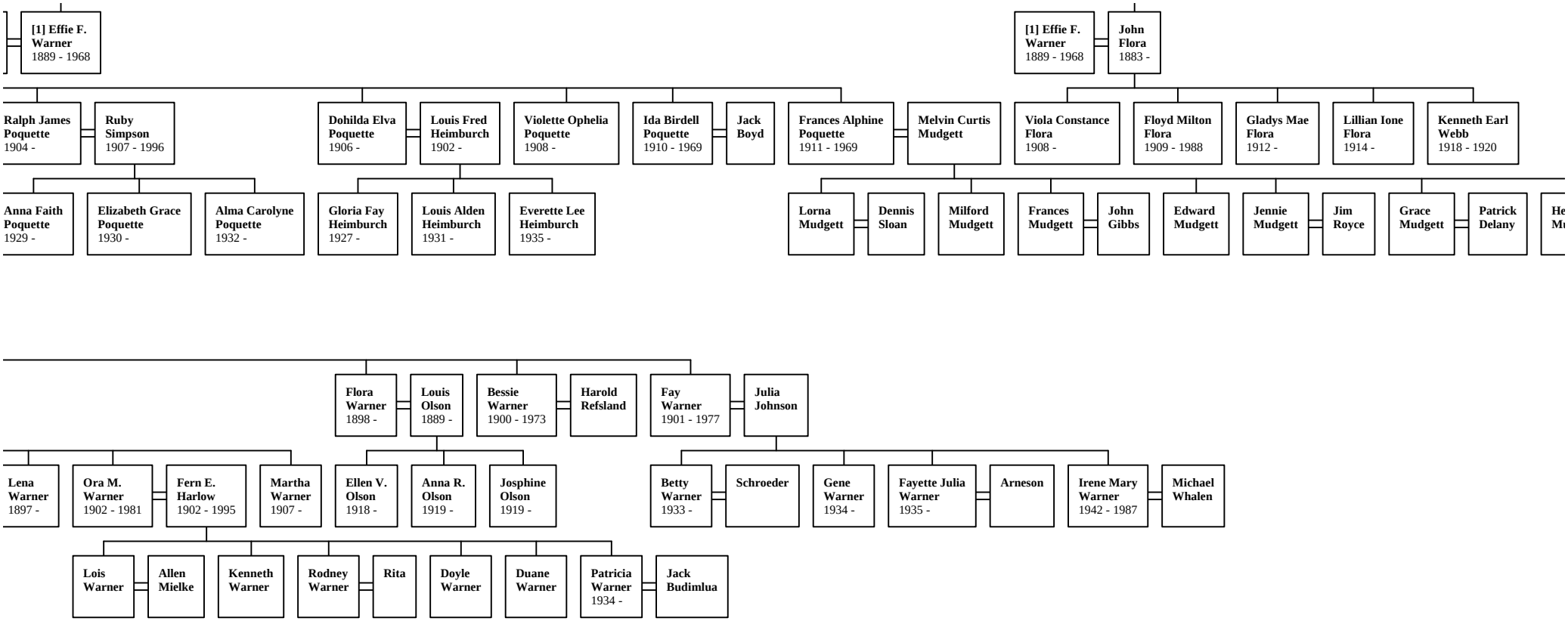
[1] Effie F. Warner 1889 - 1968
Ralph James Poquette 1904 -
Ruby Simpson 1907 - 1996
Anna Faith Poquette 1929 -
Elizabeth Grace Poquette 1930 -
Alma Carolyne Poquette 1932 -
Dohilda Elva Poquette 1906 -
Louis Fred Heimburch 1902 -
Gloria Fay Heimburch 1927 -
Louis Alden Heimburch 1931 -
Everette Lee Heimburch 1935 -
Violette Ophelia Poquette 1908 -
Ida Birdell Poquette 1910 - 1969
Jack Boyd
Frances Alphine Poquette 1911 - 1969
Melvin Curtis Mudgett
[1] Effie F. Warner 1889 - 1968
John Flora 1883 -
Viola Constance Flora 1908 -
Floyd Milton Flora 1909 - 1988
Gladys Mae Flora 1912 -
Lillian Ione Flora 1914 -
Kenneth Earl Webb 1918 - 1920
Lorna Mudgett
Dennis Sloan
Milford Mudgett
Frances Mudgett
John Gibbs
Edward Mudgett
Jennie Mudgett
Jim Royce
Grace Mudgett
Patrick Delany
Flora Warner 1898 -
Louis Olson 1889 -
Bessie Warner 1900 - 1973
Harold Refsland
Fay Warner 1901 - 1977
Julia Johnson
Lena Warner 1897 -
Ora M. Warner 1902 - 1981
Fern E. Harlow 1902 - 1995
Martha Warner 1907 -
Ellen V. Olson 1918 -
Anna R. Olson 1919 -
Josphine Olson 1919 -
Betty Warner 1933 -
Schroeder
Gene Warner 1934 -
Fayette Julia Warner 1935 -
Arneson
Irene Mary Warner 1942 - 1987
Michael Whalen
Lois Warner
Allen Mielke
Kenneth Warner
Rodney Warner
Rita
Doyle Warner
Duane Warner
Patricia Warner 1934 -
Jack Budimlua

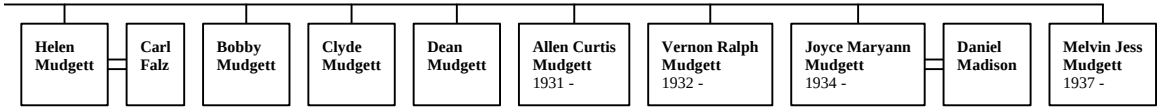
Helen Mudgett
Carl Falz
Bobby Mudgett
Clyde Mudgett
Dean Mudgett
Allen Curtis Mudgett 1931 -
Vernon Ralph Mudgett 1932 -
Joyce Maryann Mudgett 1934 -
Daniel Madison
Melvin Jess Mudgett 1937 -

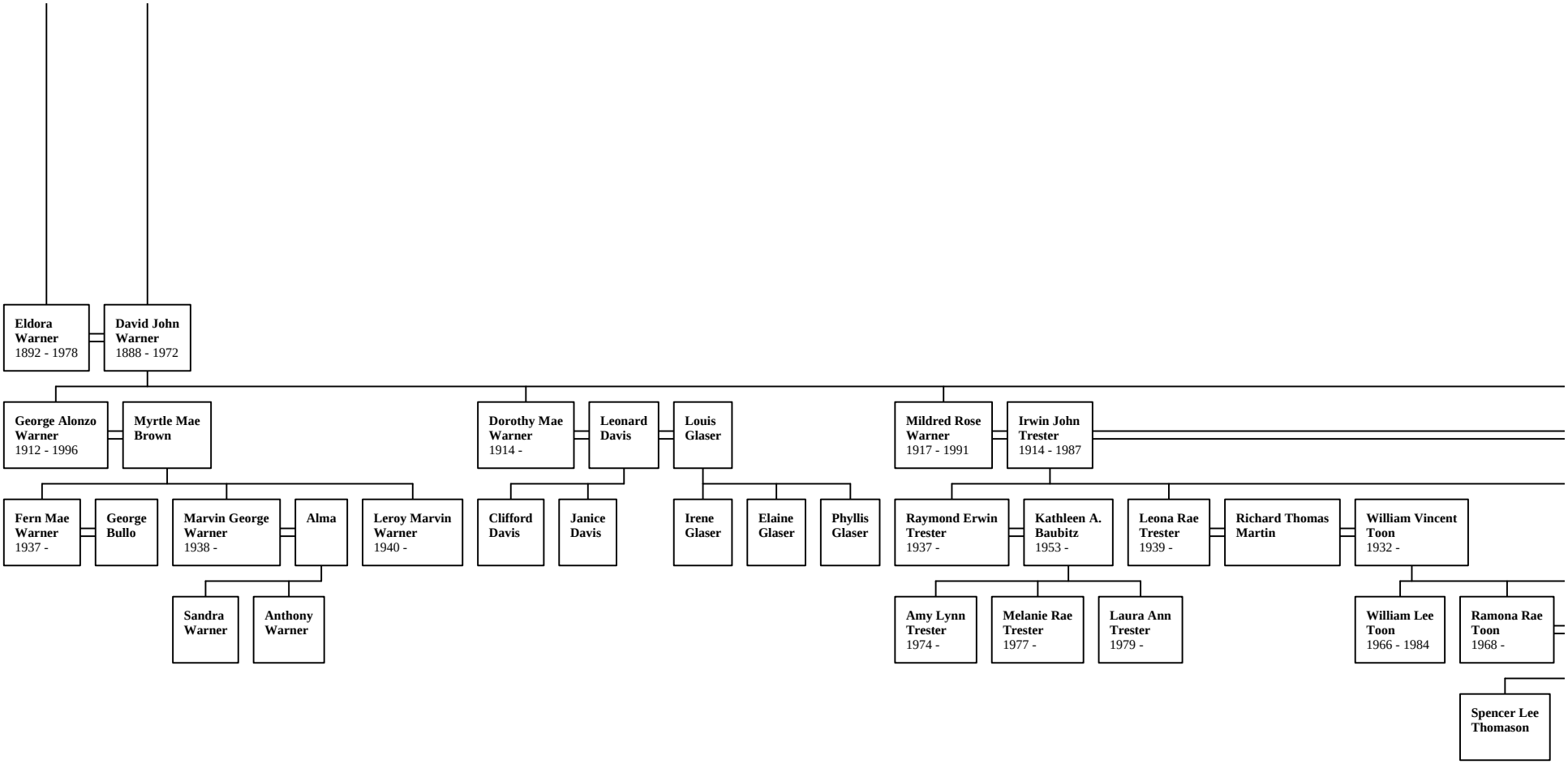
Eldora Warner 1892 - 1978
David John Warner 1888 - 1972
George Alonzo Warner 1912 - 1996
Myrtle Mae Brown
Dorothy Mae Warner 1914 -
Leonard Davis
Louis Glaser
Mildred Rose Warner 1917 - 1991
Irwin John Trester 1914 - 1987
Fern Mae Warner 1937 -
George Bullo
Marvin George Warner 1938 -
Alma
Leroy Marvin Warner 1940 -
Clifford Davis
Janice Davis
Irene Glaser
Elaine Glaser
Phyllis Glaser
Raymond Erwin Trester 1937 -
Kathleen A. Baubitz 1953 -
Leona Rae Trester 1939 -
Richard Thomas Martin
William Vincent Toon 1932 -
Sandra Warner
Anthony Warner
Amy Lynn Trester 1974 -
Melanie Rae Trester 1977 -
Laura Ann Trester 1979 -
William Lee Toon 1966 - 1984
Ramona Rae Toon 1968 -
Spencer Lee Thomason

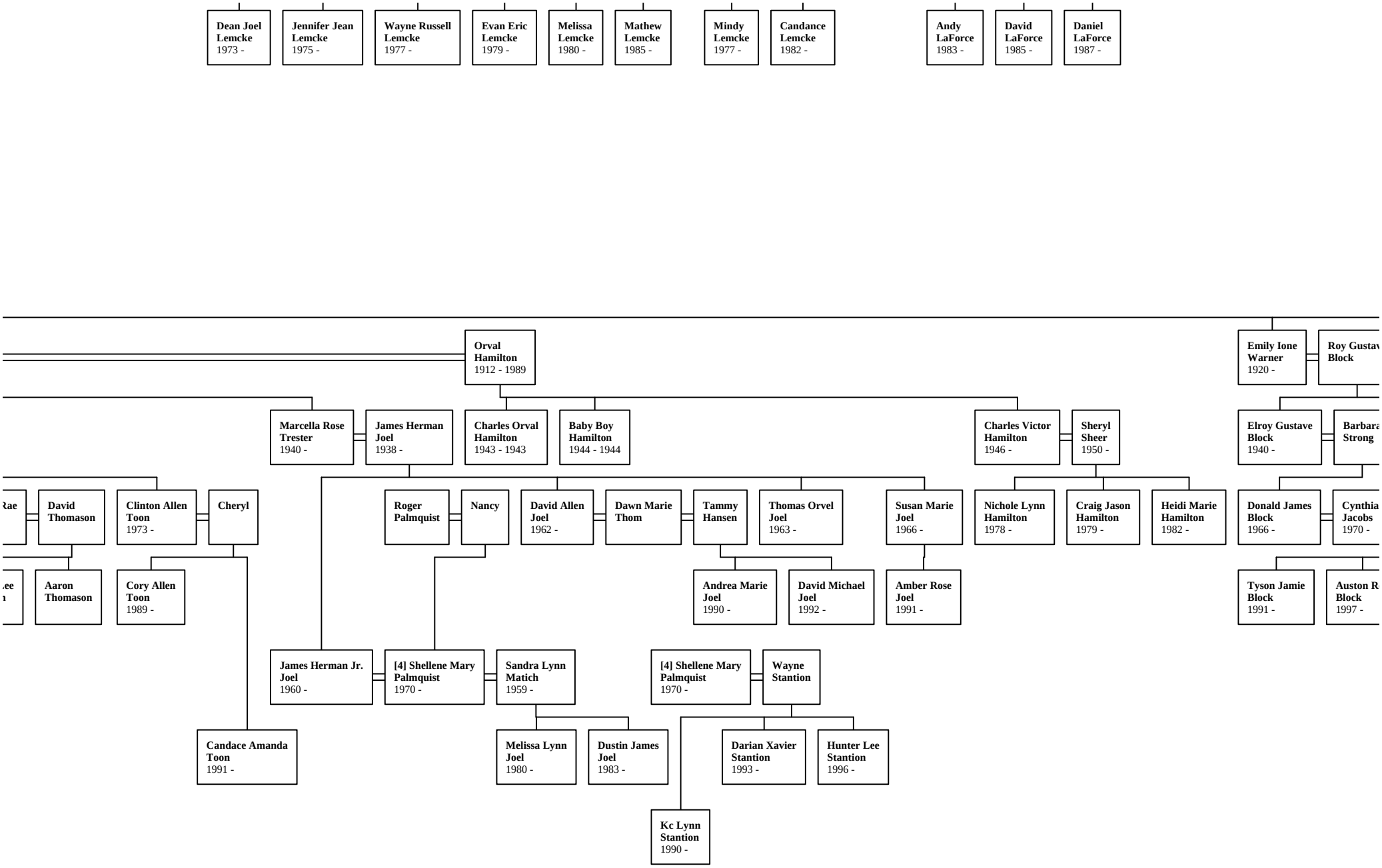
Dean Joel Lemcke 1973 -
Jennifer Jean Lemcke 1975 -
Wayne Russell Lemcke 1977 -
Evan Eric Lemcke 1979 -
Melissa Lemcke 1980 -
Mathew Lemcke 1985 -
Mindy Lemcke 1977 -
Candance Lemcke 1982 -
Andy LaForce 1983 -
David LaForce 1985 -
Daniel LaForce 1987 -
Orval Hamilton 1912 - 1989
Emily Ione Warner 1920 -
Roy Gustav Block
Marcella Rose Trester 1940 -
James Herman Joel 1938 -
Charles Orval Hamilton 1943 - 1943
Baby Boy Hamilton 1944 - 1944
Charles Victor Hamilton 1946 -
Sheryl Sheer 1950 -
Elroy Gustave Block 1940 -
Barbara Strong
Rae
David Thomason
Clinton Allen Toon 1973 -
Cheryl
Roger Palmquist
Nancy
David Allen Joel 1962 -
Dawn Marie Thom
Tammy Hansen
Thomas Orvel Joel 1963 -
Susan Marie Joel 1966 -
Nichole Lynn Hamilton 1978 -
Craig Jason Hamilton 1979 -
Heidi Marie Hamilton 1982 -
Donald James Block 1966 -
Cynthia Jacobs 1970 -
ee
Aaron Thomason
Cory Allen Toon 1989 -
Andrea Marie Joel 1990 -
David Michael Joel 1992 -
Amber Rose Joel 1991 -
Tyson Jamie Block 1991 -
Auston R Block 1997 -
James Herman Jr. Joel 1960 -
[4] Shellene Mary Palmquist 1970 -
Sandra Lynn Matich 1959 -
[4] Shellene Mary Palmquist 1970 -
Wayne Stantion
Candace Amanda Toon 1991 -
Melissa Lynn Joel 1980 -
Dustin James Joel 1983 -
Darian Xavier Stantion 1993 -
Hunter Lee Stantion 1996 -
Kc Lynn Stantion 1990 -

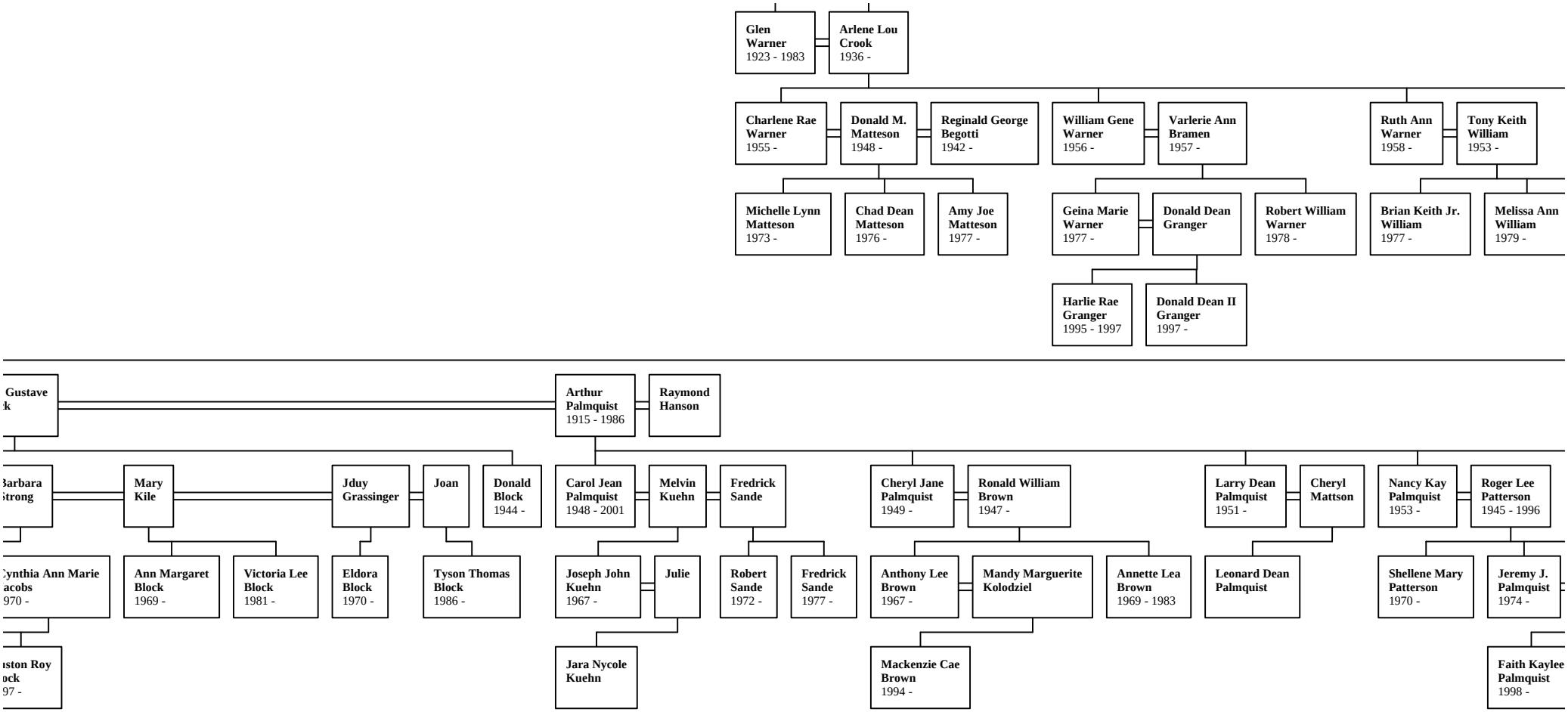
Glen Warner 1923 - 1983
Arlene Lou Crook 1936 -
Charlene Rae Warner 1955 -
Donald M. Matteson 1948 -
Reginald George Begotti 1942 -
William Gene Warner 1956 -
Varlerie Ann Bramen 1957 -
Ruth Ann Warner 1958 -
Tony Keith William 1953 -
Michelle Lynn Matteson 1973 -
Chad Dean Matteson 1976 -
Amy Joe Matteson 1977 -
Geina Marie Warner 1977 -
Donald Dean Granger
Robert William Warner 1978 -
Brian Keith Jr. William 1977 -
Melissa Ann William 1979 -
Harlie Rae Granger 1995 - 1997
Donald Dean II Granger 1997 -
Gustave
Arthur Palmquist 1915 - 1986
Raymond Hanson
Barbara Strong
Mary Kile
Jduy Grassinger
Joan
Donald Block 1944 -
Carol Jean Palmquist 1948 - 2001
Melvin Kuehn
Fredrick Sande
Cheryl Jane Palmquist 1949 -
Ronald William Brown 1947 -
Larry Dean Palmquist 1951 -
Cheryl Mattson
Nancy Kay Palmquist 1953 -
Roger Lee Patterson 1945 - 1996
Cynthia Ann Marie Jacobs 1970 -
Ann Margaret Block 1969 -
Victoria Lee Block 1981 -
Eldora Block 1970 -
Tyson Thomas Block 1986 -
Joseph John Kuehn 1967 -
Julie
Robert Sande 1972 -
Fredrick Sande 1977 -
Anthony Lee Brown 1967 -
Mandy Marguerite Kolodziel
Annette Lea Brown 1969 - 1983
Leonard Dean Palmquist
Shellene Mary Patterson 1970 -
Jeremy J. Palmquist 1974 -
Jara Nycole Kuehn
Mackenzie Cae Brown 1994 -
Faith Kaylee Palmquist 1998 -

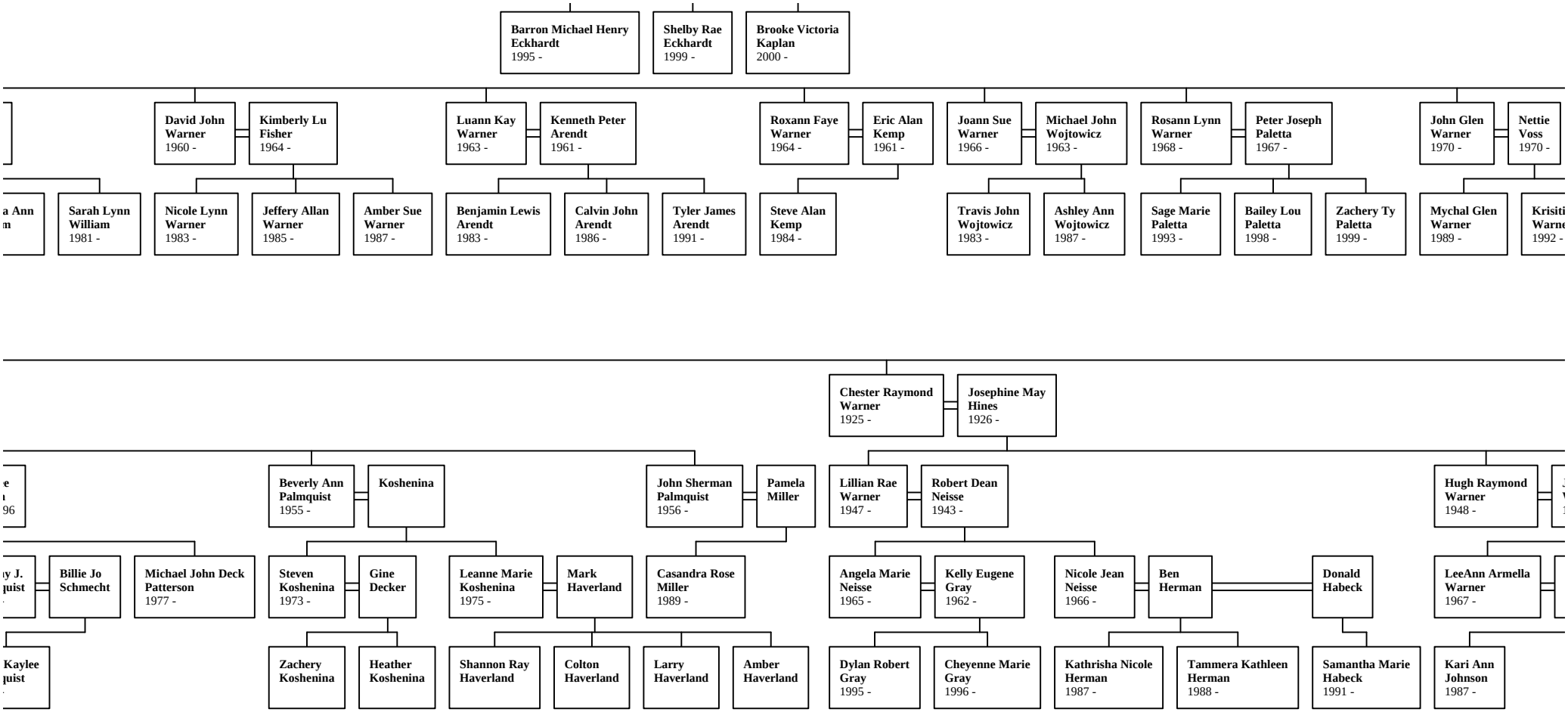
Barron Michael Henry Eckhardt 1995 -
Shelby Rae Eckhardt 1999 -
Brooke Victoria Kaplan 2000 -
David John Warner 1960 -
Kimberly Lu Fisher 1964 -
Luann Kay Warner 1963 -
Kenneth Peter Arendt 1961 -
Roxann Faye Warner 1964 -
Eric Alan Kemp 1961 -
Joann Sue Warner 1966 -
Michael John Wojtowicz 1963 -
Rosann Lynn Warner 1968 -
Peter Joseph Paletta 1967 -
John Glen Warner 1970 -
Nettie Voss 1970 -
Sarah Lynn William 1981 -
Nicole Lynn Warner 1983 -
Jeffery Allan Warner 1985 -
Amber Sue Warner 1987 -
Benjamin Lewis Arendt 1983 -
Calvin John Arendt 1986 -
Tyler James Arendt 1991 -
Steve Alan Kemp 1984 -
Travis John Wojtowicz 1983 -
Ashley Ann Wojtowicz 1987 -
Sage Marie Paletta 1993 -
Bailey Lou Paletta 1998 -
Zachery Ty Paletta 1999 -
Mychal Glen Warner 1989 -
Chester Raymond Warner 1925 -
Josephine May Hines 1926 -
Beverly Ann Palmquist 1955 -
Koshenina
John Sherman Palmquist 1956 -
Pamela Miller
Lillian Rae Warner 1947 -
Robert Dean Neisse 1943 -
Hugh Raymond Warner 1948 -
Billie Jo Schmecht
Michael John Deck Patterson 1977 -
Steven Koshenina 1973 -
Gine Decker
Leanne Marie Koshenina 1975 -
Mark Haverland
Casandra Rose Miller 1989 -
Angela Marie Neisse 1965 -
Kelly Eugene Gray 1962 -
Nicole Jean Neisse 1966 -
Ben Herman
Donald Habeck
LeeAnn Armella Warner 1967 -
Zachery Koshenina
Heather Koshenina
Shannon Ray Haverland
Colton Haverland
Larry Haverland
Amber Haverland
Dylan Robert Gray 1995 -
Cheyenne Marie Gray 1996 -
Kathrisha Nicole Herman 1987 -
Tammera Kathleen Herman 1988 -
Samantha Marie Habeck 1991 -
Kari Ann Johnson 1987 -

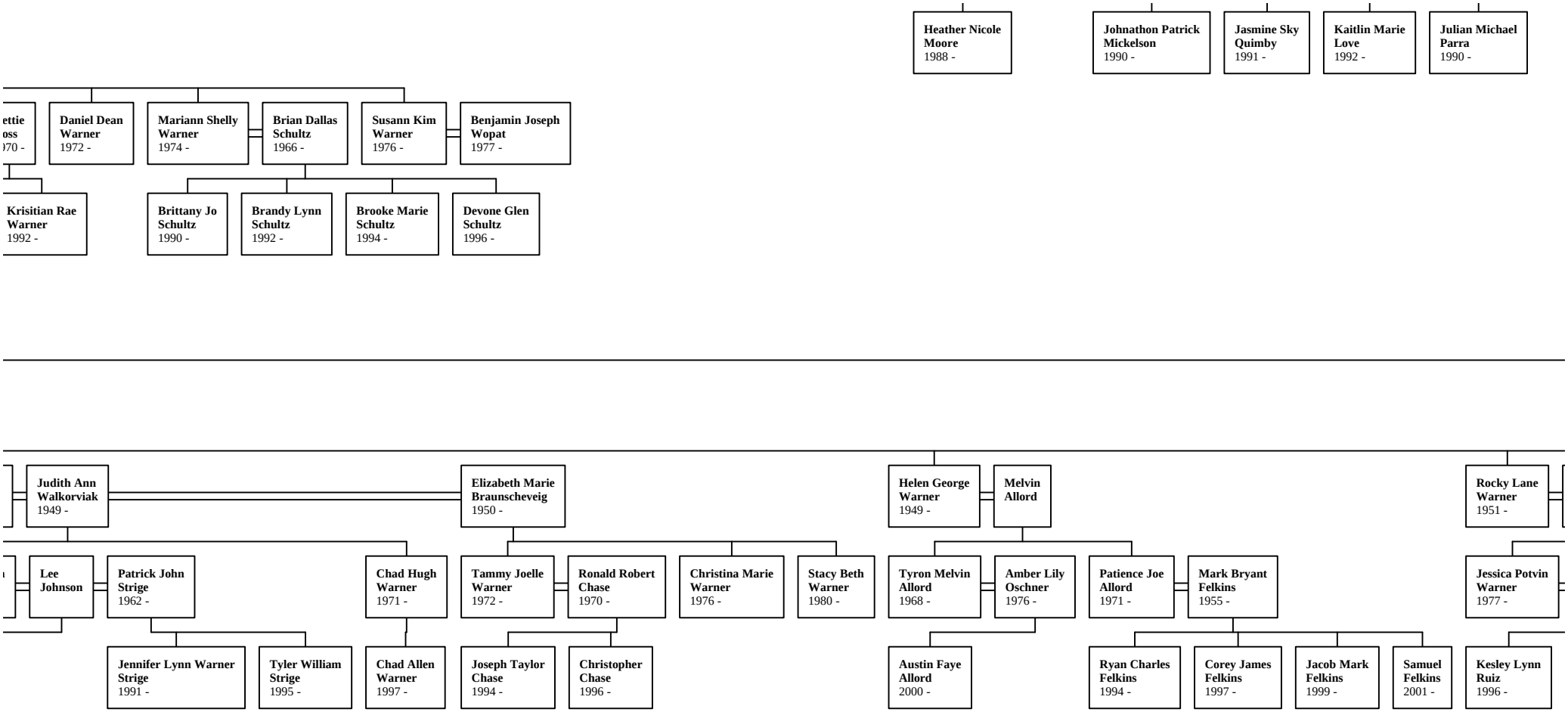
Heather Nicole Moore 1988 -
Johnathon Patrick Mickelson 1990 -
Jasmine Sky Quimby 1991 -
Kaitlin Marie Love 1992 -
Julian Michael Parra 1990 -
ettie oss 970 -
Daniel Dean Warner 1972 -
Mariann Shelly Warner 1974 -
Brian Dallas Schultz 1966 -
Susann Kim Warner 1976 -
Benjamin Joseph Wopat 1977 -
Krisitian Rae Warner 1992 -
Brittany Jo Schultz 1990 -
Brandy Lynn Schultz 1992 -
Brooke Marie Schultz 1994 -
Devone Glen Schultz 1996 -
Judith Ann Walkorviak 1949 -
Elizabeth Marie Braunscheveig 1950 -
Helen George Warner 1949 -
Melvin Allord
Rocky Lane Warner 1951 -
Lee Johnson
Patrick John Strige 1962 -
Chad Hugh Warner 1971 -
Tammy Joelle Warner 1972 -
Ronald Robert Chase 1970 -
Christina Marie Warner 1976 -
Stacy Beth Warner 1980 -
Tyron Melvin Allord 1968 -
Amber Lily Oschner 1976 -
Patience Joe Allord 1971 -
Mark Bryant Felkins 1955 -
Jessica Potvin Warner 1977 -
Jennifer Lynn Warner Strige 1991 -
Tyler William Strige 1995 -
Chad Allen Warner 1997 -
Joseph Taylor Chase 1994 -
Christopher Chase 1996 -
Austin Faye Allord 2000 -
Ryan Charles Felkins 1994 -
Corey James Felkins 1997 -
Jacob Mark Felkins 1999 -
Samuel Felkins 2001 -
Kesley Lynn Ruiz 1996 -

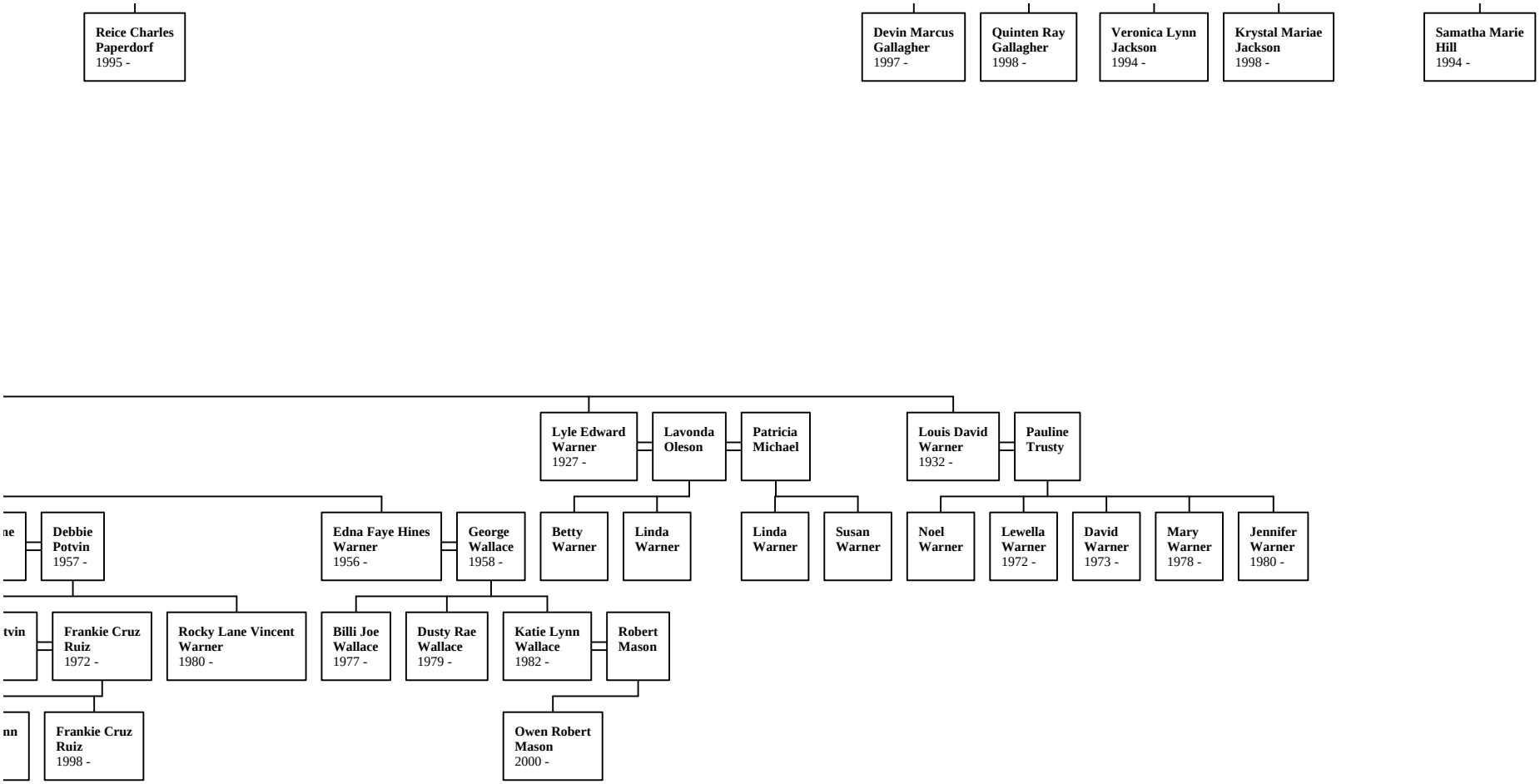
Reice Charles Paperdorf 1995 -
Devin Marcus Gallagher 1997 -
Quinten Ray Gallagher 1998 -
Veronica Lynn Jackson 1994 -
Krystal Mariae Jackson 1998 -
Samatha Marie Hill 1994 -
Lyle Edward Warner 1927 -
Lavonda Oleson
Patricia Michael
Louis David Warner 1932 -
Pauline Trusty
Debbie Potvin 1957 -
Edna Faye Hines Warner 1956 -
George Wallace 1958 -
Betty Warner
Linda Warner
Linda Warner
Susan Warner
Noel Warner
Lewella Warner 1972 -
David Warner 1973 -
Mary Warner 1978 -
Jennifer Warner 1980 -
Frankie Cruz Ruiz 1972 -
Rocky Lane Vincent Warner 1980 -
Billi Joe Wallace 1977 -
Dusty Rae Wallace 1979 -
Katie Lynn Wallace 1982 -
Robert Mason
Frankie Cruz Ruiz 1998 -
Owen Robert Mason 2000 -